

GEN



ALLEN COUNTY PUBLIC LIBRARY



3 1833 01706 8930

Gc 977.201 Su5a

Art souvenir of leading
citizens and farmers/
directory of Sullivan
County, Indiana

Art Souvenir

OF

LEADING CITIZENS

AND

FARMERS' DIRECTORY

OF

SULLIVAN COUNTY, INDIANA.

1896.

PRICE, \$1.00.

THE SULLIVAN TIMES COMPANY,
PUBLISHERS.

ART SOUVENIR.

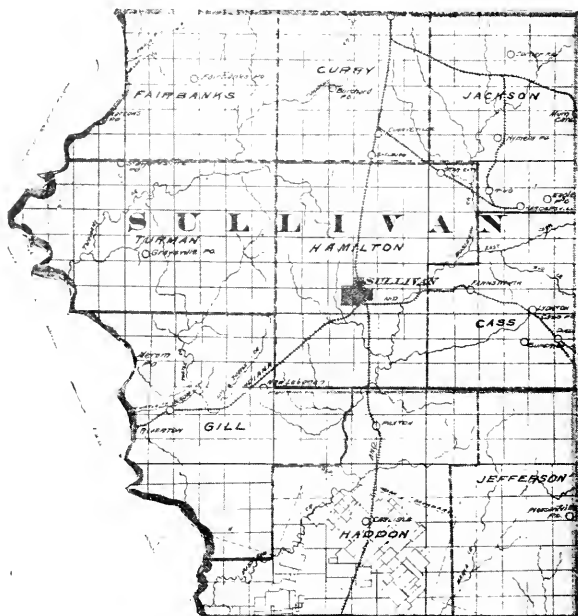

MAP OF SULLIVAN COUNTY.

ART SOUVENIR.

1979048



Photo by Lutz & DeVol.
STREET SCENE, SULLIVAN.

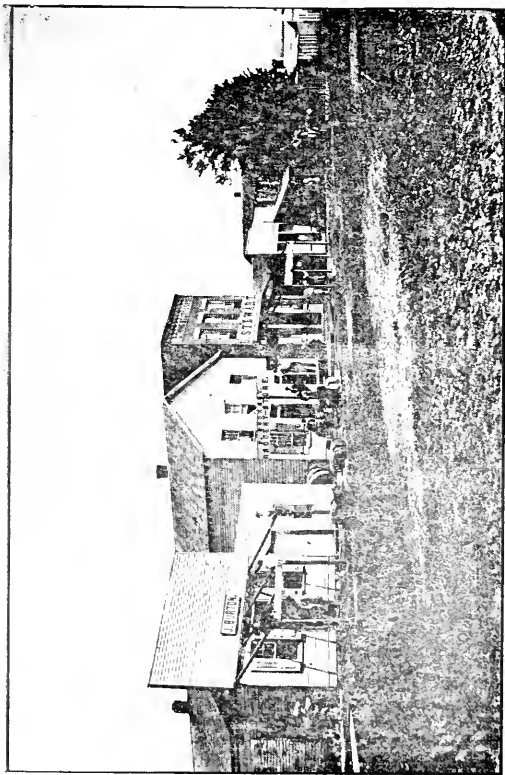

From an old Photo.

NORTH SIDE, SULLIVAN, 1861.

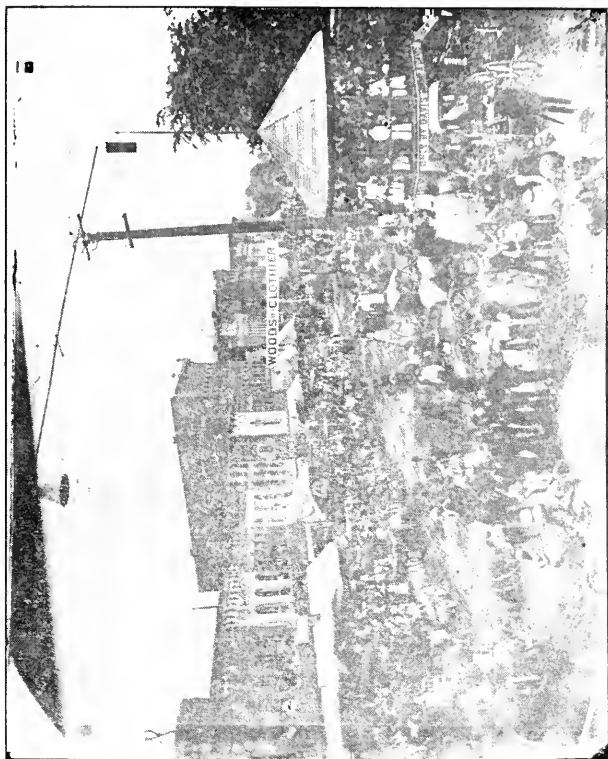

Photo by Lutz & DeVoi.

NORTH SIDE, SULLIVAN, 1891.

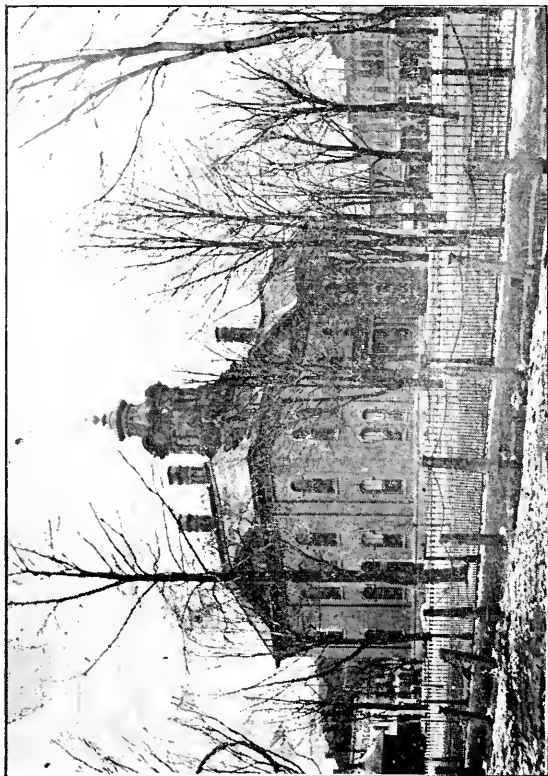

Photo by Lutz & DeVol.

THE COURT HOUSE, SULLIVAN.

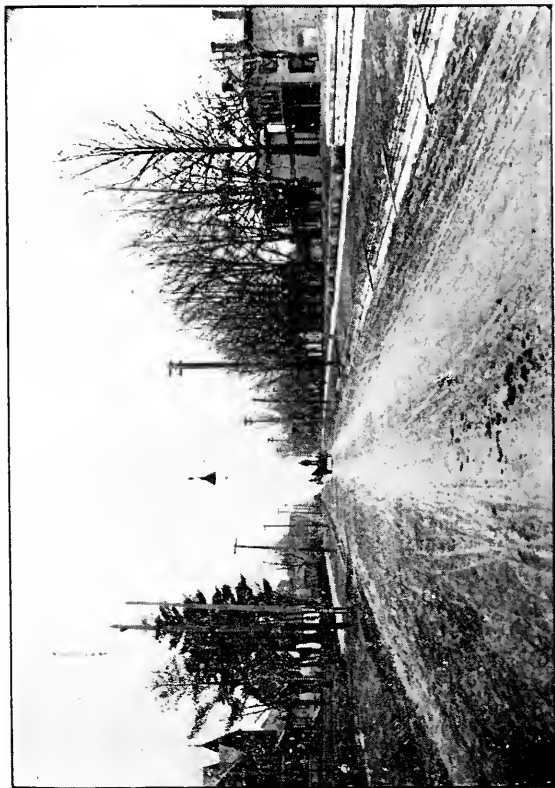

Photo by Lutz & DeVoi
WEST WASHINGTON STREET, LOOKING EAST.

ART SOUVENIR.



Photo by Lutz & DeV. I.

PUBLIC SCHOOL BUILDING, SULLIVAN.

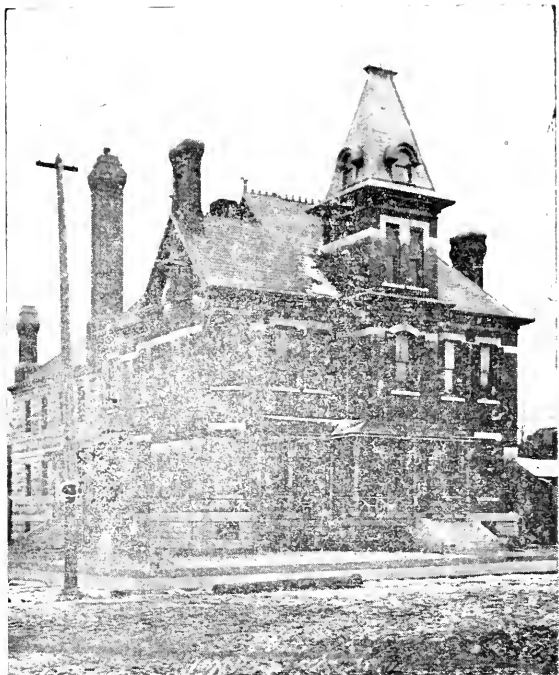
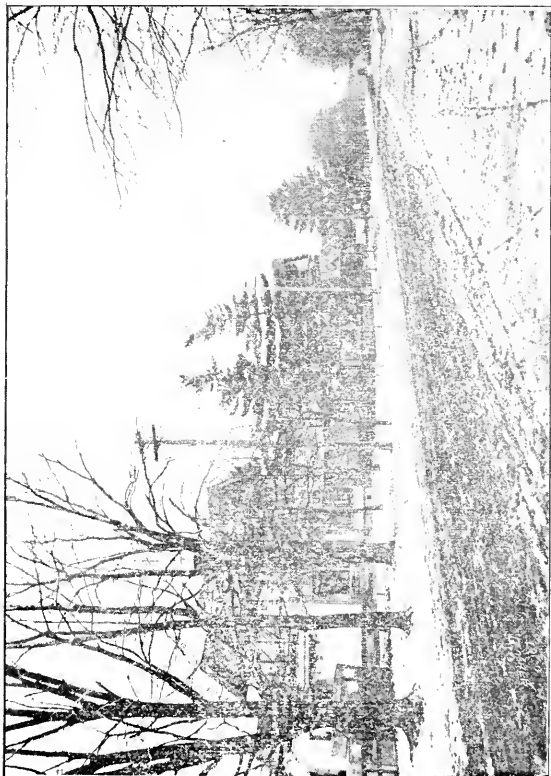
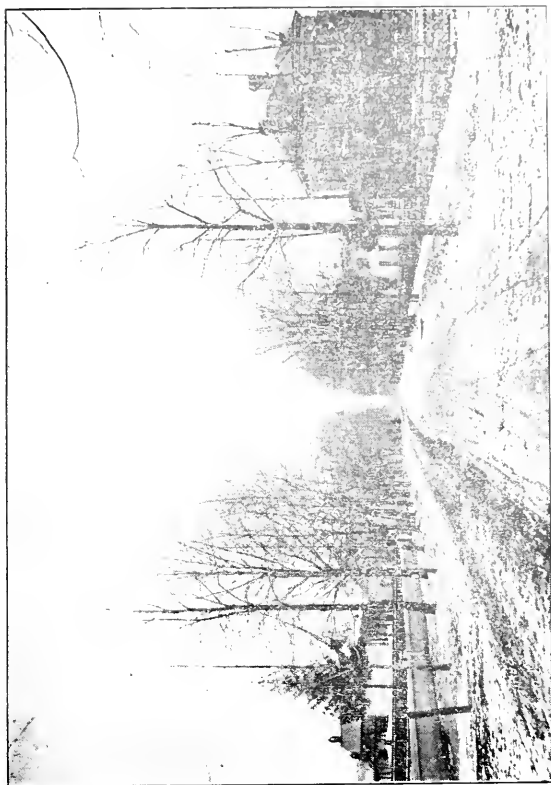

Photo by Lutz & DeVol.

COUNTY JAIL AND SHERIFF'S RESIDENCE.



SOUTH MAIN ST., LOOKING SOUTH.
Photo by Lutz & DeVoi. RESIDENCE OF JOE S. REED IN FOREGROUND.



NORTH STATE ST., LOOKING NORTH;
Photo by Lutz & DeVol. RESIDENCE OF BEN DAVIS IN FOREGROUND .

ART SOUVENIR.

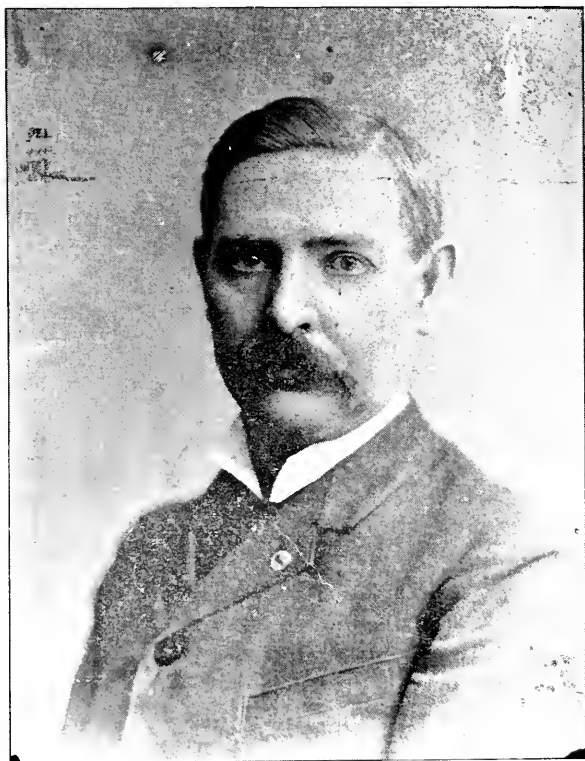

Photo by Rockwood, N. Y.

PERRY H. BLUE,
GENERAL MANAGER I. & I. S. R. R.



Photo by Marceau & Power, Indianapolis.

RON. CHAS. T. AKIN.

ART SOUVENIR.



Photo by Lutz & DeVol.

COUNTY AUDITOR-ELECT,
JAMES R. RIGGS.

ART SOUVENIR.



Photo by Marceau, Indianapolis.

UNITED STATES MARSHAL,
W. H. HAWKINS.

ART SOUVENIR.



Photo by Lutz & DeVol.

CO. JNTY AUDITOR,
WILLIAM WILLIS.

ART SOUVENIR.



Photo by Lutz & DeVol.

COUNTY TREASURER,

WILLIAM R. FRAKES.



Photo by Lutz & DeVol.

COUNTY CLERK.

WILLIAM M. BENNETT.

ART SOUVENIR.

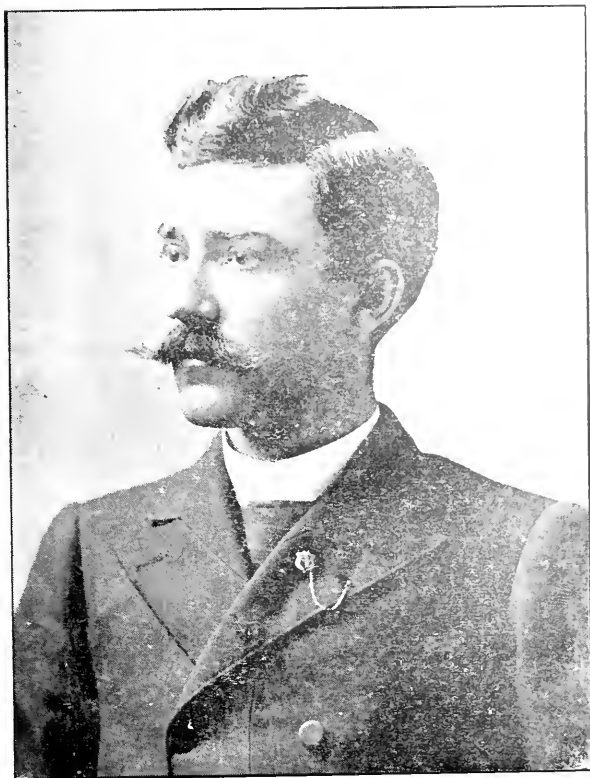
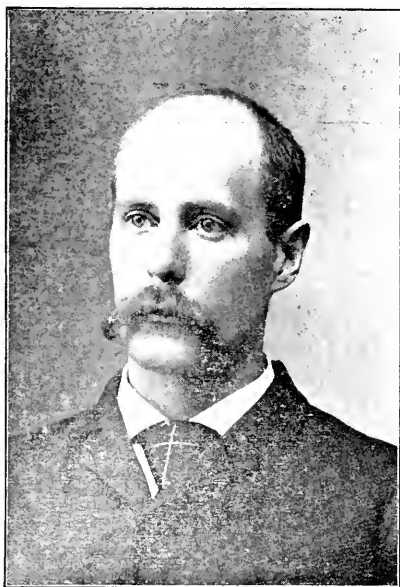

Photo by Petter, Indianapolis, Ind.

PROSECUTING ATTORNEY,
CHAS. D. RUNT.

ART SOUVENIR.



WAKE GILES,

CASHIER FARMERS' STATE BANK AND PRESIDENT SULLIVAN TOWN BOARD.



[Photo by Douglass, Evansville.

WILLIAM E. COWLE,

PRESIDENT CARLISLE TOWN BOARD.

ART SOUVENIR.

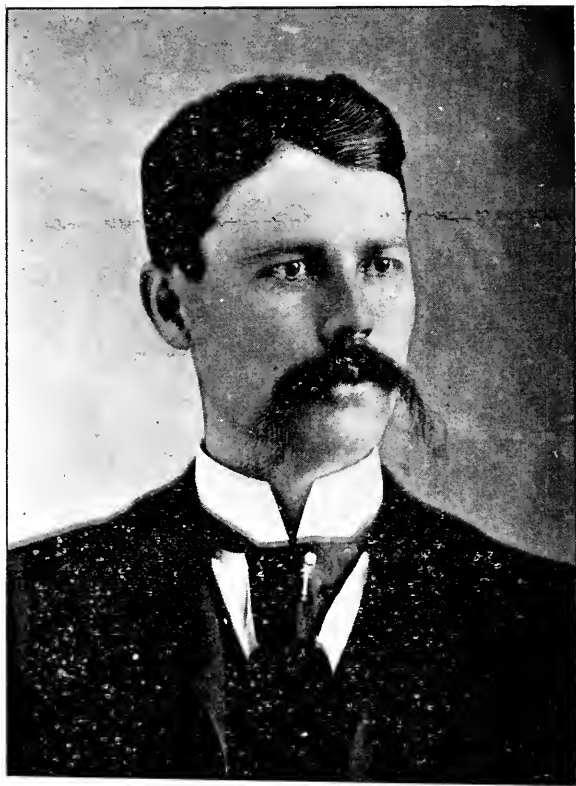

Photo by Cashner.

W. L. HUNT,
POSTMASTER OF MEROM.

ART SOUVENIR.

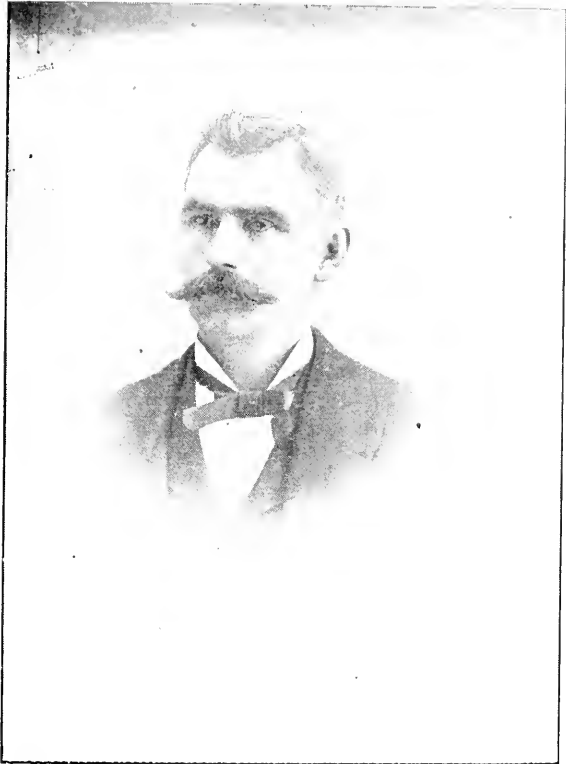

Photo by Lutz & DeVol.

W. H. LUCAS,

MEMBER SULLIVAN TOWN BOARD.



Photo by Lutz & DeVol.

JOHN S. BAYS,

ATTORNEY AT LAW AND PRESIDENT SULLIVAN SCHOOL BOARD.

ART SOUVENIR



Photo by Johnson.

JACOB F. HOKE,

PRESIDENT FARMERS' STATE BANK, AND TREASURER SULLIVAN SCHOOL BOARD.

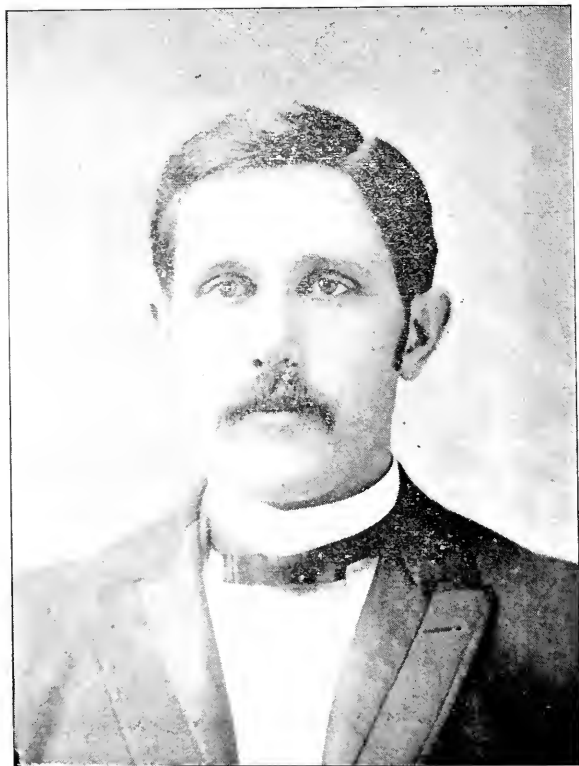

Photo by Cashner.

W. R. NESBIT,

ATTORNEY AT LAW AND SECRETARY SULLIVAN SCHOOL BOARD.



Photo by Wharton, Winamac, Ind.

PROF. ALEXANDER T. REID,

SUPT. SULLIVAN PUBLIC SCHOOLS.

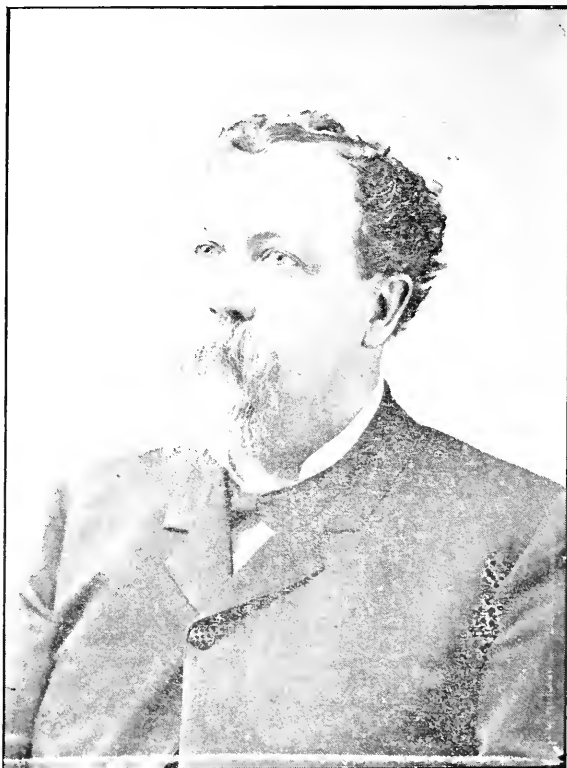

Photo by Johnson & Cashner.

EX-JUDGE JOHN C. BRIGGS.



Photo by Lutz & DeVol.

RESIDENCE OF JOHN T. HAYS.

WEST WASHINGTON ST.



Photo by Lutz & DeVol.

ANTOINETTE D. LEACH,
ATTORNEY-AT-LAW.

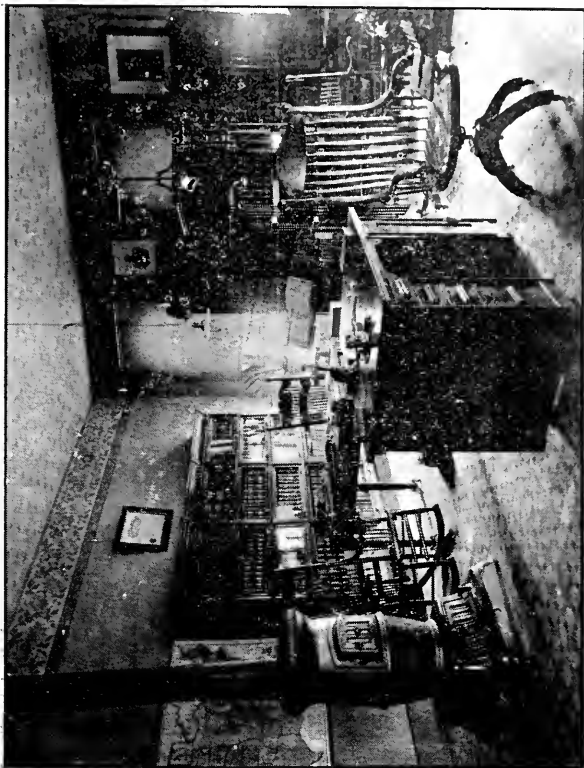

LAW OFFICE OF ANTOINETTE D. LEACH.

ART SOUVENIR.

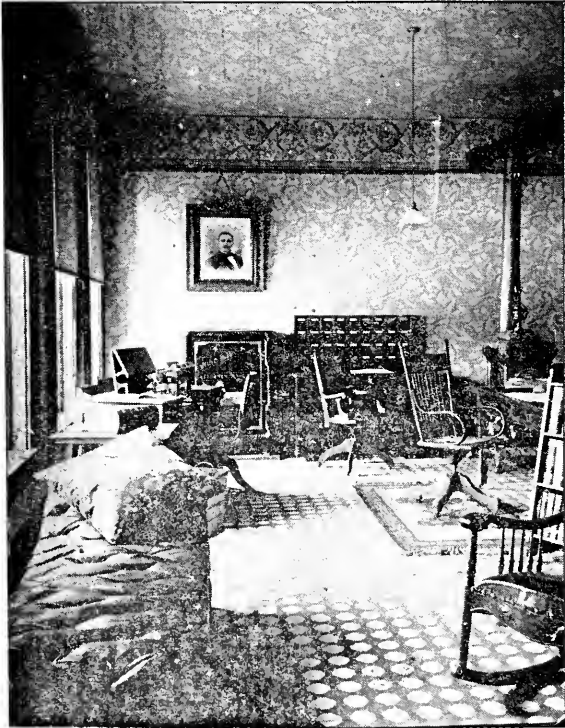
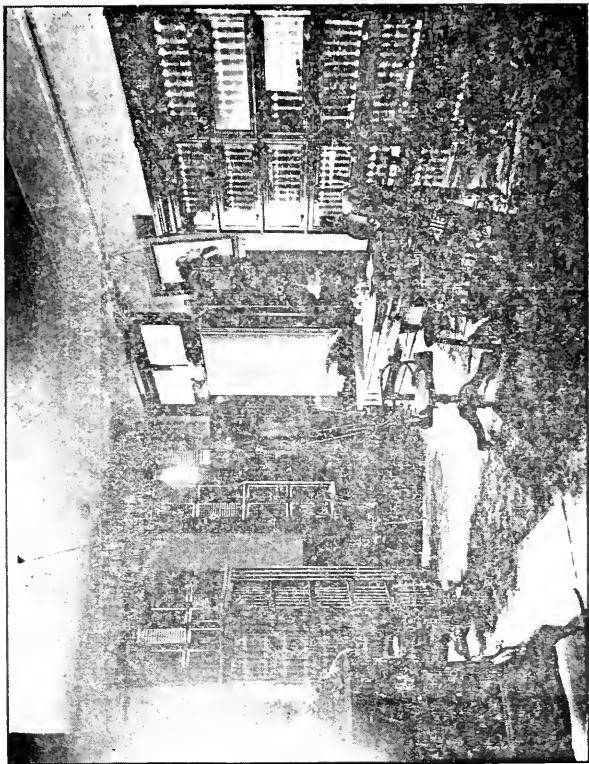

Photo by Lutz & DeVol.

LAW OFFICE OF JOHN S. BAYS.

ART SOUVENIR.



LAW LIBRARY OF JOHN S. BAY.

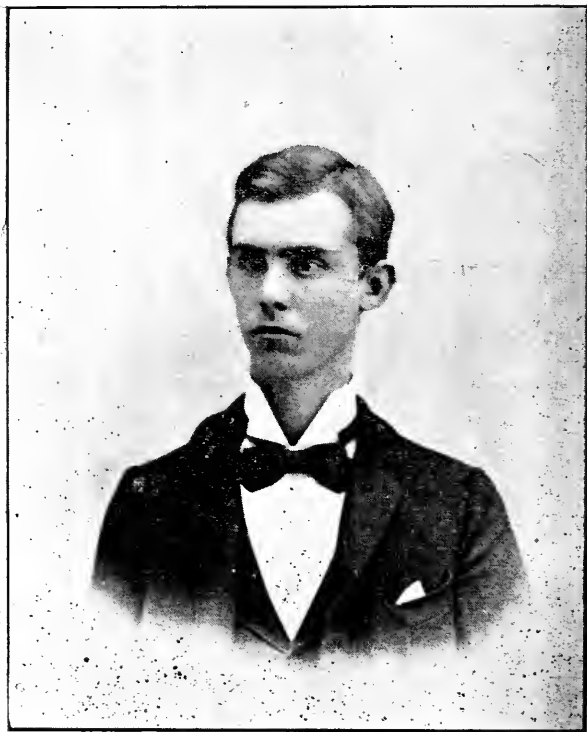

Photo by Lutz & DeVol.

J. H. DRAKE,
ATTORNEY-AT-LAW.

ART SOUVENIR.

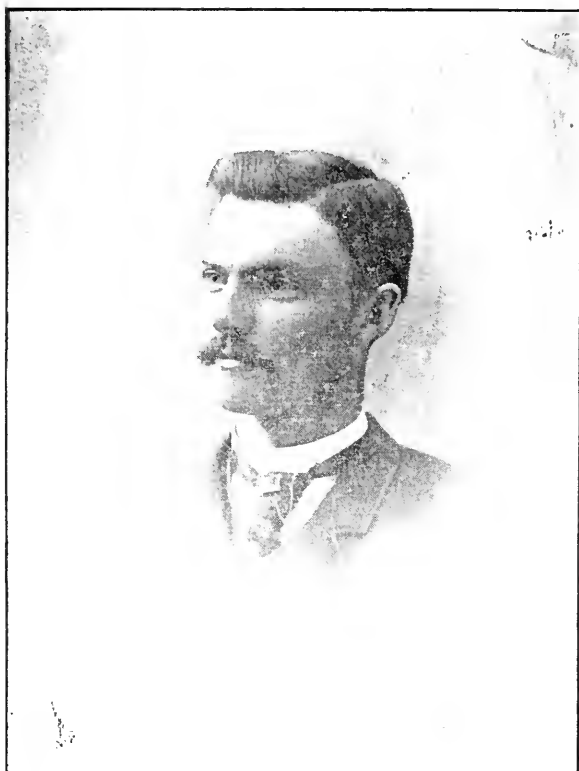

Photo by Uriin, Columbus, O.

ORION B. HARRIS.

ATTORNEY AT LAW.

ART SOUVENIR

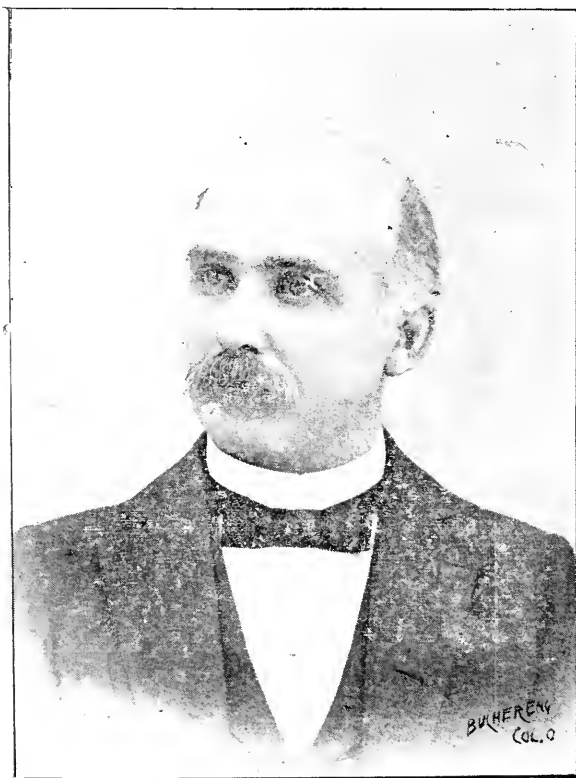

Photo by Lutz & DeVol.

DR. L. K. STOCK.

1979048



Photo by Lutz & DeVol.

**RESIDENCE AND OFFICE OF
DR. L. K. STOCK.**

ART SOUVENIR.



JAMES M. LANG.

DEALER IN CLOTHING.

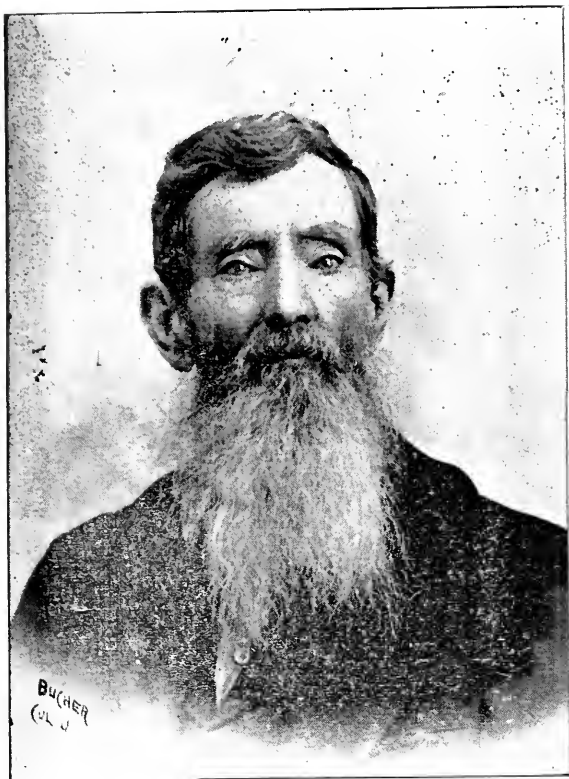

JOHN W. SPENCER.
SCIENTIST.

Joined American Association for the Advancement of
Science 1870; Elected a Fellow 1874.

ART SOUVENIR.

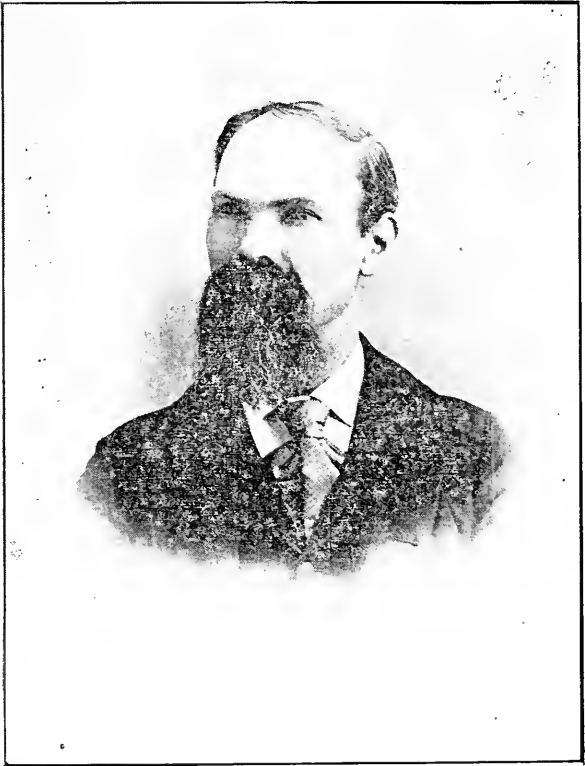

JOHN W. WOLFE.

DEALER IN CLOTHING.

ART SOUVENIR.



JOE S. REED.
DRUGGIST.

ART SOUVENIR.



BENJ. DAVIS.

C. L. DAVIS.

JOHN DAVIS'S SONS.

DEALERS IN HARDWARE.



Photo by Lutz & DeVol.

HARDWARE HOUSE OF JOHN DAVIS'S SONS.



Photo by Lutz & DeVol.

RESIDENCE OF CHAS. L. DAVIS.

NORTH COURT STREET.



Photo by Lutz & DeVol.

RESIDENCES OF W. G. EATON & J. R. RIGGS.

WEST WASHINGTON STREET.

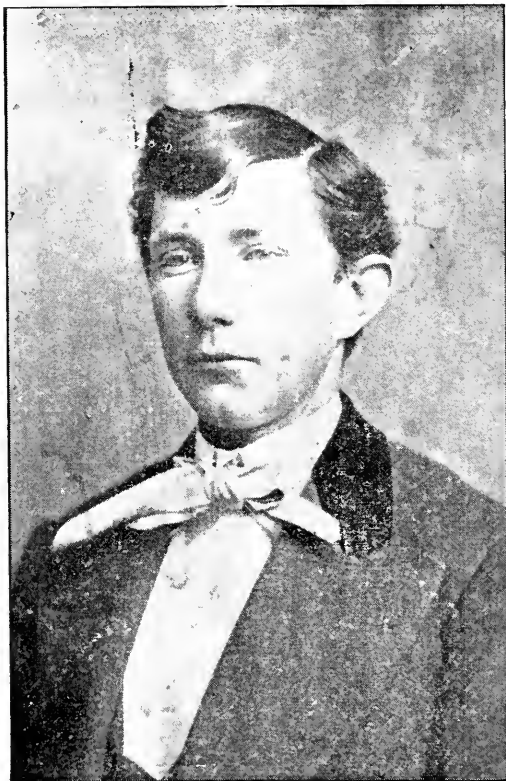

Photo by Wright, Terre Haute.

SAM A. WHITE.
DRUGGIST.

ART SOUVENIR.

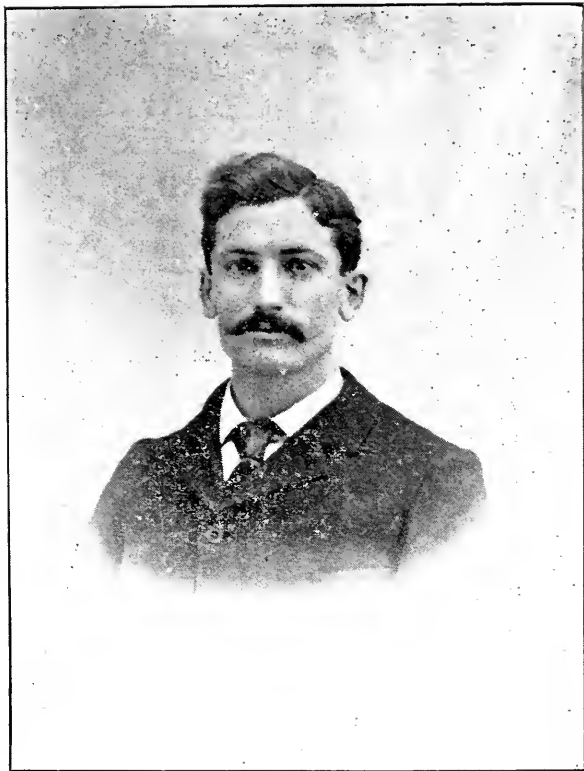
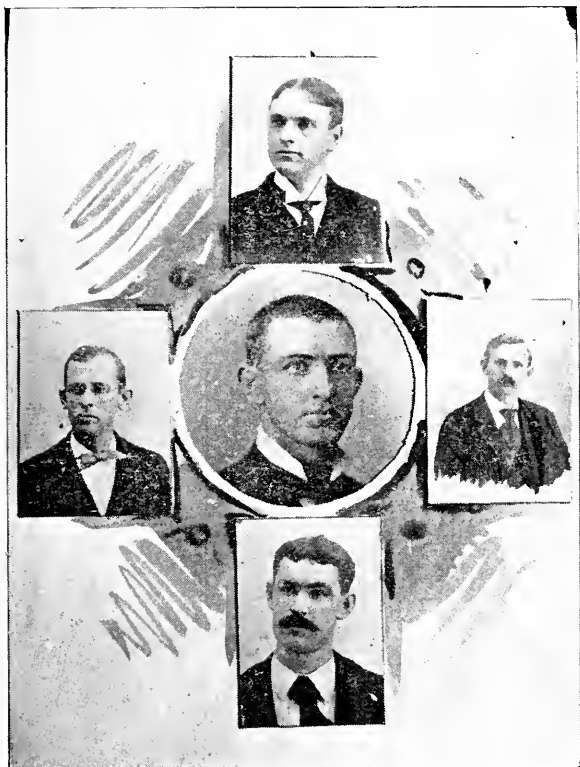

Photo by Lutz & DeVol.

J. A. McCLANAHAN.

GROCCR.

ART SOUVENIR.



M. D. CRAWLEY,
Gen. Pass Agt.

C. R. HINKLE,
Auditor and Paymaster.

C. F. WALKER,
Gen. Freight Agt.

F. E. BASLER,
Train Master.

R. H. B. HUTCHISON,
Train Dispatcher.

OFFICIALS I. & I. S. RAILROAD.

Photo by Lutz & Levei.



NEV CROWDER.
G. W. RUDELL.

C. H. CROWDER.

ISAAC MAXWELL.
EARNEST COWLES.

CROWDER & CO., THE FOOT FITTERS.

Photo by Lutz & DeVol.

ART SOUVENIR

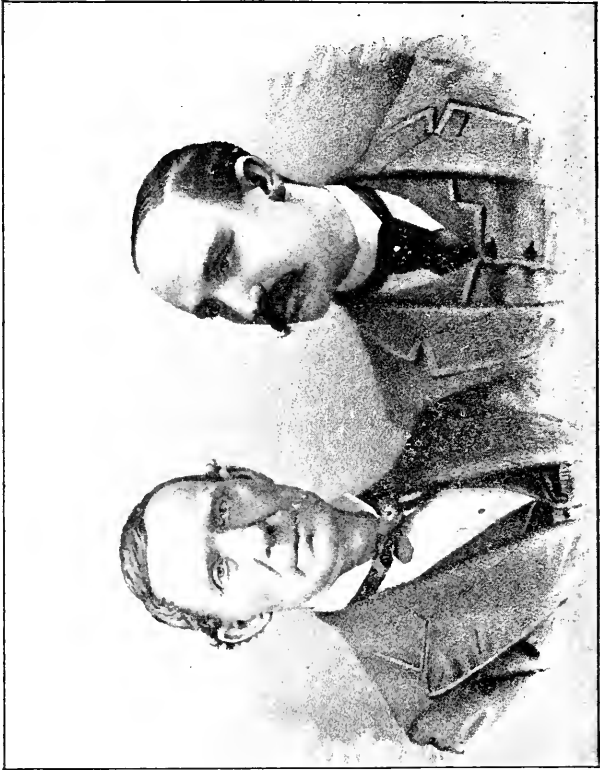

T. K. SHERMAN,
C. J. SHERMAN,

T. K. SHERMAN & SON.

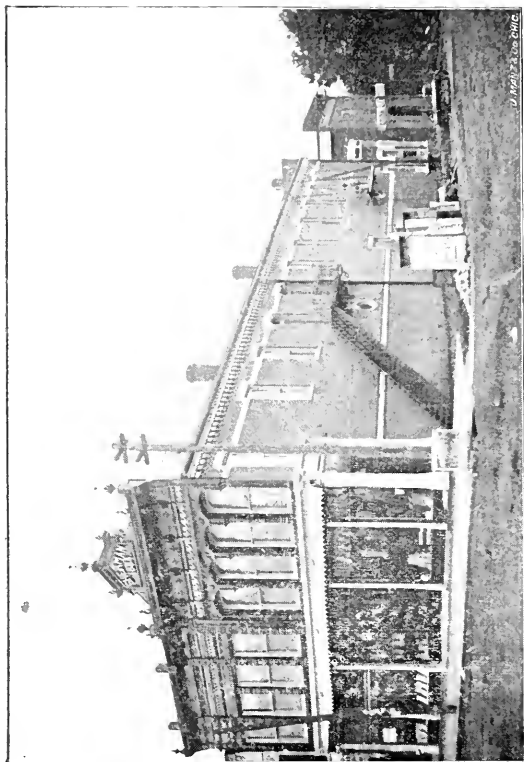

T. H. SHEPHERD & SON.
OUTFITTINGS FOR MANKIND.

ART SOUVENIR.



Photo by Lutz & DeVol.

L. A. STEWART, DENTIST.

NO. 5 WEST WASHINGTON ST.

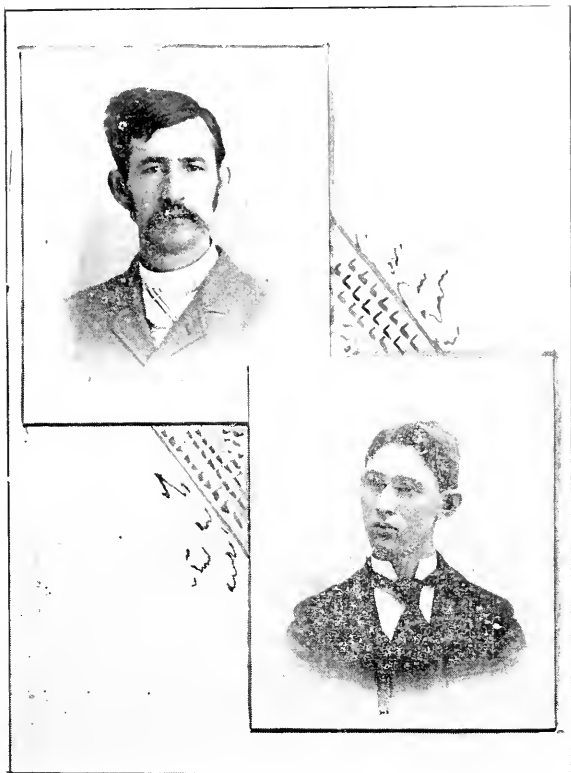

JOHN KIRKHAM.

HARRY KIRKHAM.

M. KIRKHAM'S SONS.

DEALERS IN HARNESS, SADDLES, ETC.

ART SOUVENIR.



Photo by Lutz & DeVol.

D. W. SISSON.
TRUSTEE OF JEFFERSON TOWNSHIP.

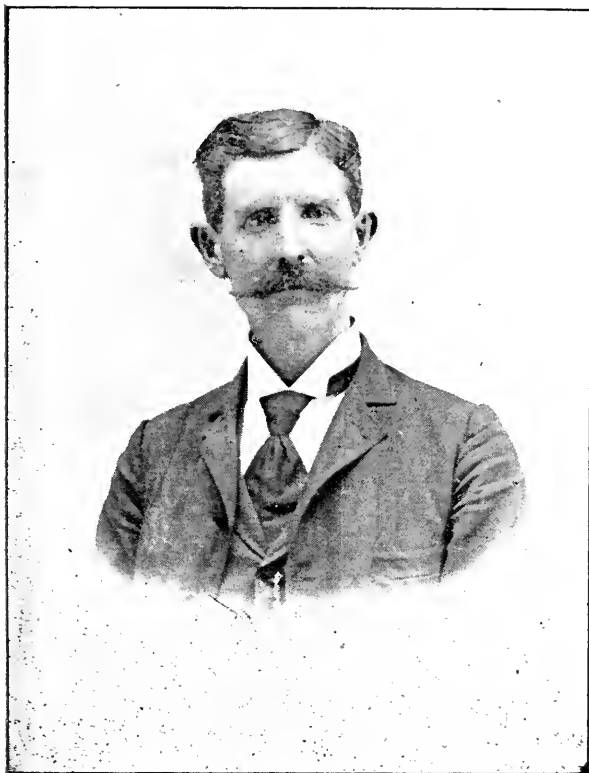
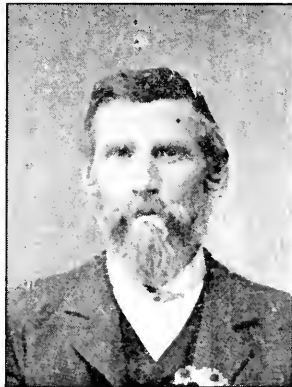
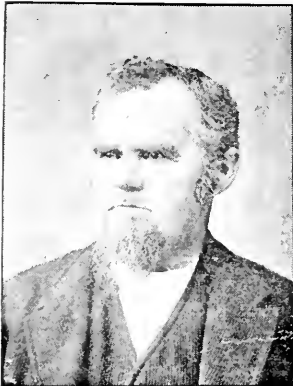
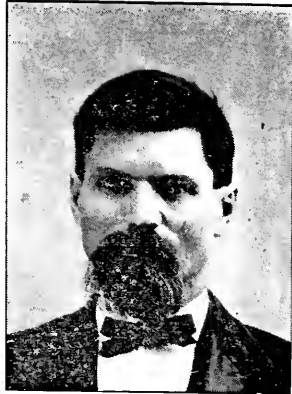

Photo by Lutz & DeVol.

JAMES B. LATSHAW.
TRUSTEE OF HADDON TOWNSHIP.

ATT SOUVENIR.



JOHN WHIPPS
JAMES L. NASH.

GEO W FUNK.
JONAS LADSON.

LEADING CITIZENS OF HADDON TOWNSHIP.

ART SOUVENIR

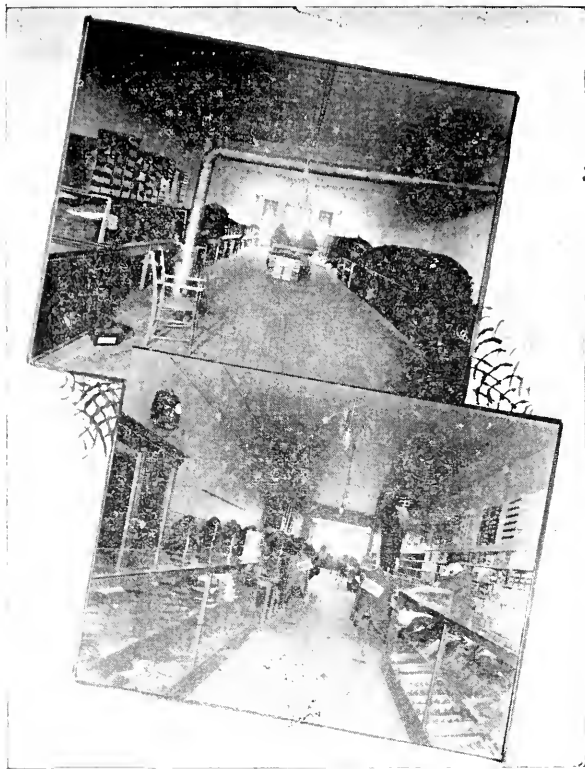

Photo by Lutz & DeVol.

INTERIOR VIEWS
WOODS' CLOTHING STORE.

ART SOUVENIR.



Photo by Lutz & DeVol.

ABIJAH THOMSON.
TRUSTEE OF FAIRBANKS TOWNSHIP.



Photo by Lutz & DeVol.

THOMAS J. WALLS.
TRUSTEE OF CURRY TOWNSHIP.

ART SOUVENIR



C. H. RIDGEWAY,
FURNITURE DEALER, CARLISLE.

ART SOUVENIR



Photo by Lutz & DeVol.

T. H. MASHINO,
HARDWARE SALESMAN.

ART SOUVENIR.



Photo by Hewitt, Salem, Ohio.

NOAH CRAWFORD,
PROPRIETOR CITIZENS' ELECTRIC LIGHT WORKS.



CITIZENS' ELECTRIC LIGHT PLANT.

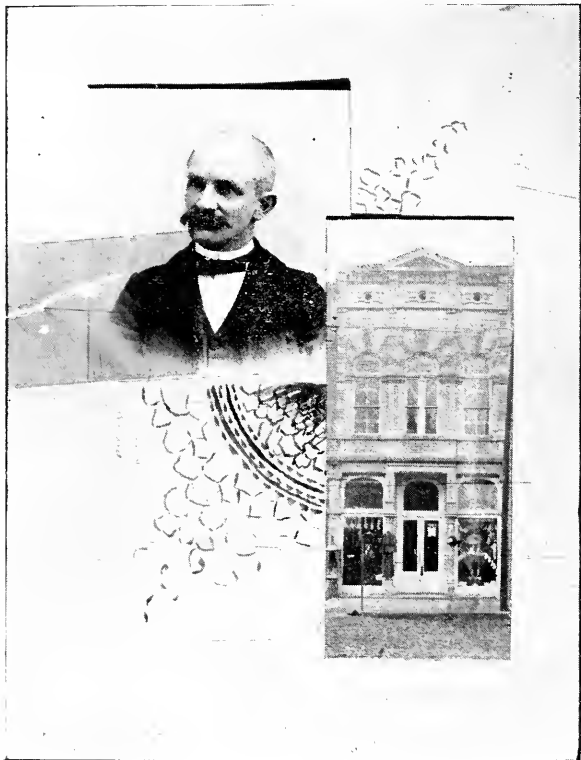

Photo by Lutz & DeVol.

OTTO KRUG.
DRY GOODS AND CARPETS.



Photo by Lutz & DeVol.

J. KERR COULSON,
BREEDER OF FINE SHEEP.
New Lebanon, Ind.

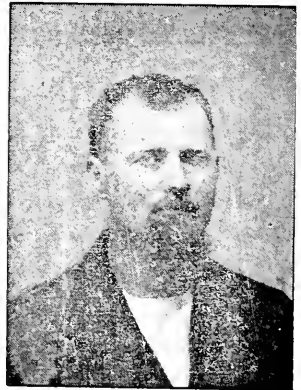
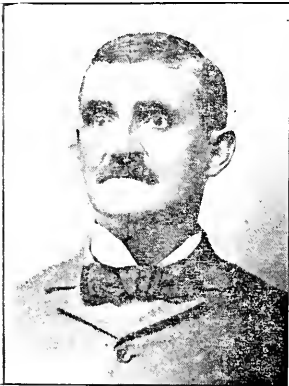
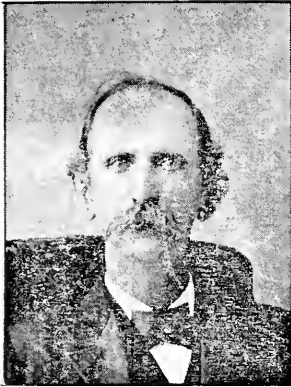

JOHN T. ROSE.
JOHN RIDGEWAY.

BYRON RIGGS.
J. W. MILLIGAN.

LEADING CITIZENS OF FAIRBANKS TOWNSHIP.

ART SOUVENIR.

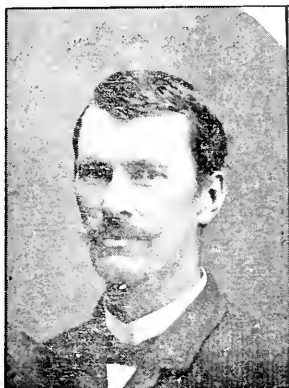

REV. E. L. LAWSON.

J. O. POGUE.

WILLIAM RIGGS.

O. C. BREWER.

LEADING CITIZENS OF FAIRBANKS TOWNSHIP.

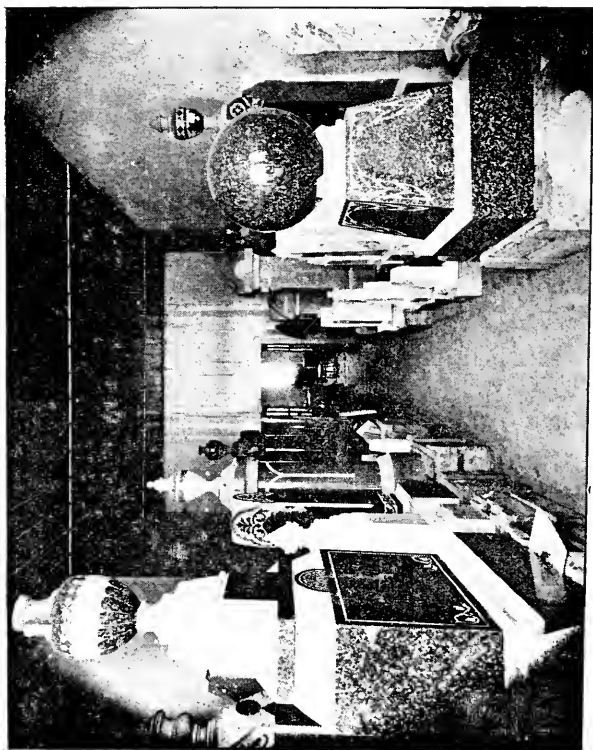

P. McENENEY'S MARBLE WORKS.

ART SOUVENIR

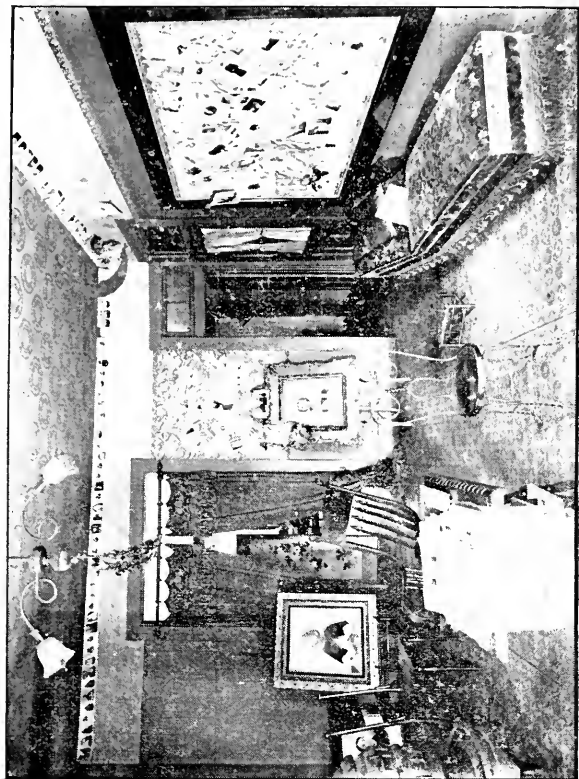

REPRODUCTION OF THE INTERIOR OF THE MUSEUM OF THE UNIVERSITY OF CHICAGO, ILLINOIS

ART SOUVENIR.



WILKEY HERBERT.

G. W. DENNEV.

HEBERT & DENNEV,
LIVERY, FEED AND SALE BARN, NORTH MAIN ST.

ART SOUVENIR

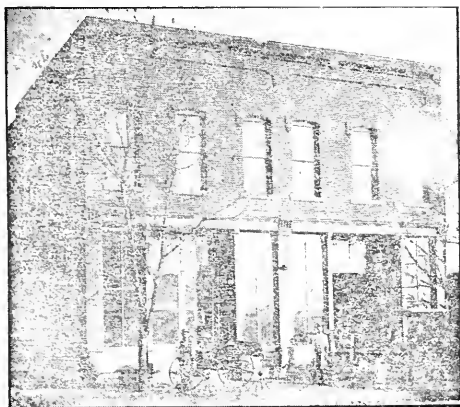

JOHN H. WELLING.

HORBERT B. WELLING.

JOHN H. WELLING & SON,
CARRIAGE MANUFACTURERS, NORTH COURT.

ART SOUVENIR

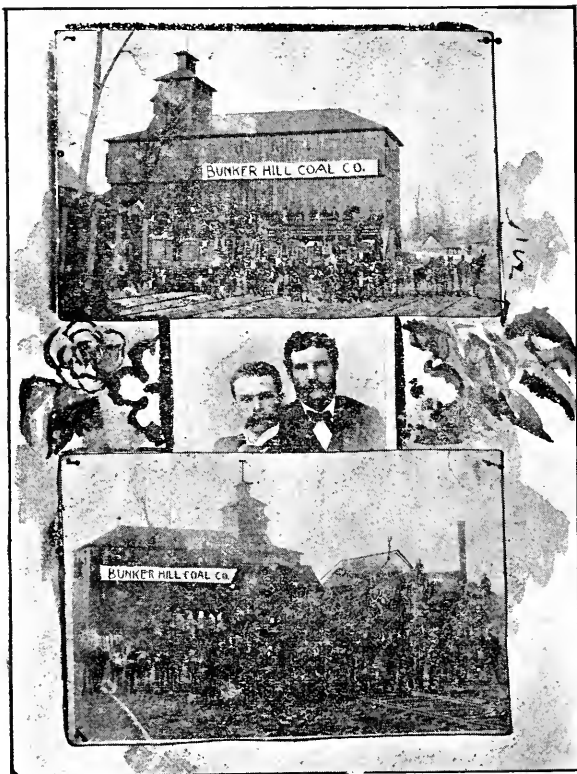

ED F A COCK.

W. H. CONKLE.

LANCOCK & CONKLE.

BUNKER HILL COAL CO.

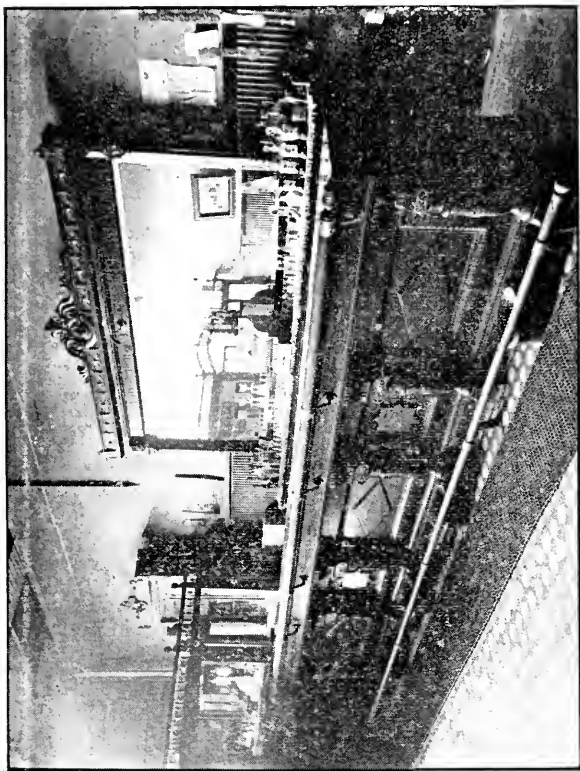

INTERIOR VIEW OF THE ARCADE.

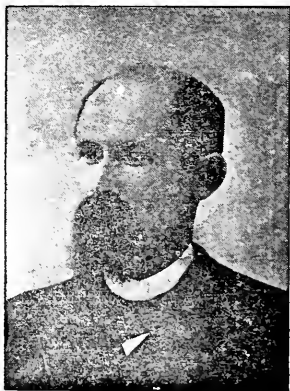
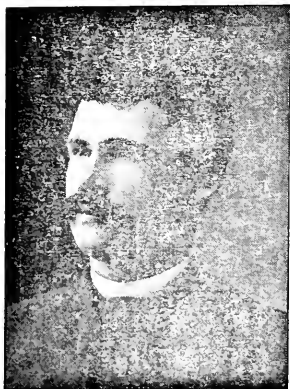
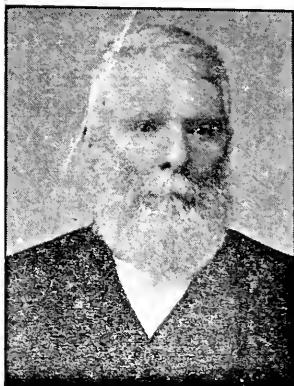
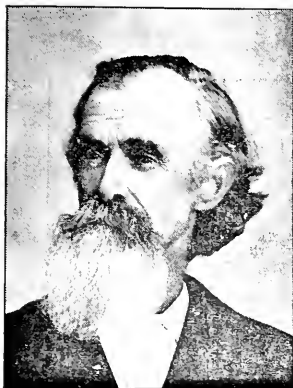

R. J. TURMAN.
W. A. YEAGER.

LYCURGUS TURMAN. J
S. S. YEAGER.

LEADING CITIZENS OF TURMAN TOWNSHIP.

ART SOUVENIR.

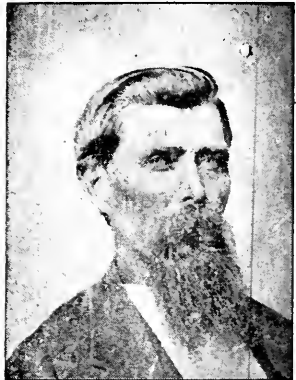
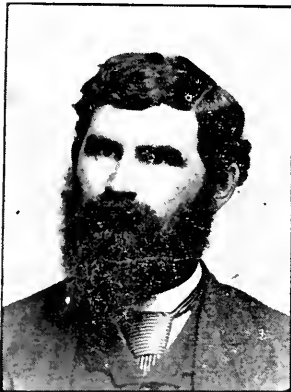
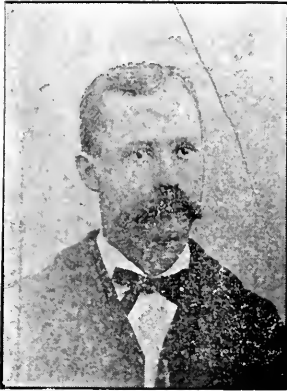

J. J. BRAGDON,
Township Trustee.
DR. E. J. YEAGER.

O. T. COLLIER.

JOHN KELLEY

LEADING CITIZENS OF TURMAN TOWNSHIP.

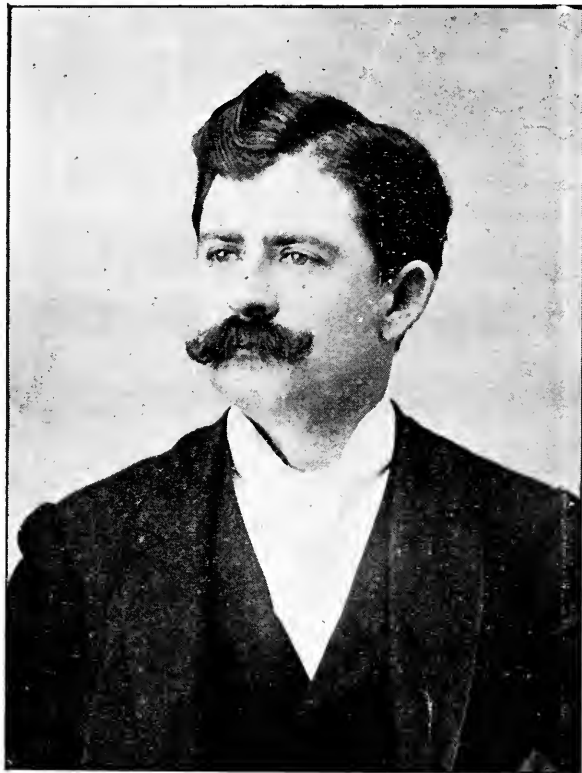

DR. G. G. BILLMAN,
DENTIST.

ART SOUVENIR.



Photo by Lutz & DeVol.

RESIDENCE OF DR. G. G. BILLMAN.

ART SOUVENIR.

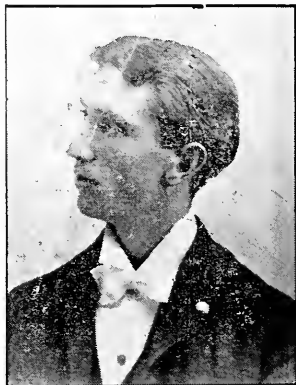

J. L. SCOTT, 1st Tenor.
DORA BECKETT, Baritone.

C. O. SELF, 2d Tenor.
J. W. BROWN, Basso.

THE BARTLETTE QUARTETTE,
Hymera, Ind.

ART SOUVENIR.



J. R. M'KINLEY, Furniture.
WEBSTER BARNARD, Grocer.

P. T. M'BRIDE, Furniture.
W. A. BELL, Grocer.

LEADING BUSINESS MEN OF SULLIVAN.

ART SOUVENIR.



BARTON W. LUZADER,

JUSTICE OF THE PEACE.

ART SOUVENIR.



GEORGE W. LEACH,
PROPRIETOR BLUE BULL STOCK FARM.

ART SOUVENIR.

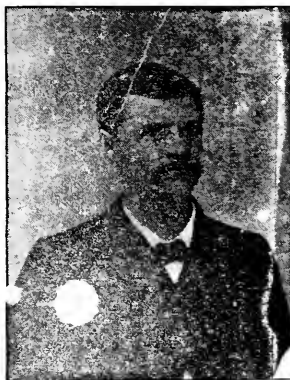

V. G. EATON,
Prct. S. E. RAINES.

I. N. SNOW,
Prof. CHAS. A. FREEMAN

GROUP OF LEADING CITIZENS.

ART SOUVENIR.

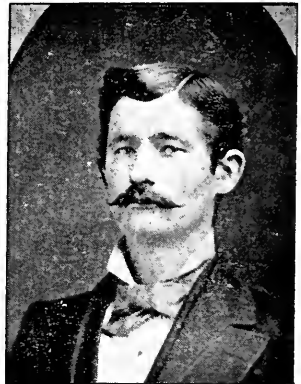
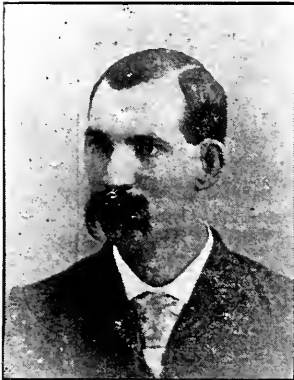

SAM A. BROKAW,
Gill Township.
JOHN T. NASH,
Haddon Township.

JOHN A. MATTIX,
Sullivan.
JONAS ACKER,
Sullivan.

GROUP OF LEADING CITIZENS.

ART SOUVENIR.



FRED HOKE,
CLERK TOWN OF SULLIVAN,



ROBERT M. DEAR,
MANAGER DEAR'S OPERA HOUSE.



M. O. PARKS.



"DEACON" H. K. ROSS.

PARKS & ROSS,
DRY GOODS.



ROBERT M. BLEDSOE,

TRUSTEE OF CASS TOWNSHIP.

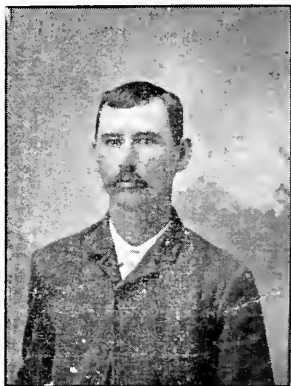

C. W. WILLIS,
DEALER IN NOTIONS.

ART SOUVENIR

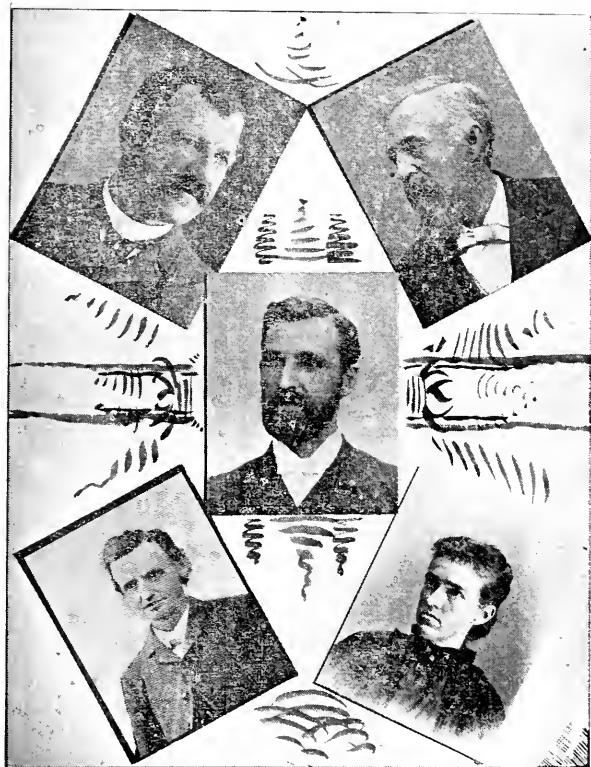

Prof. A. M. WARD.
Prof. B. F. McHENRY.

Prof. M. S. WILKINSON.
Prof. HATTON.
President L. J. ALDRICH.

**FACULTY OF UNION CHRISTIAN COLLEGE,
MEROM.**

ART SOUVENIR.

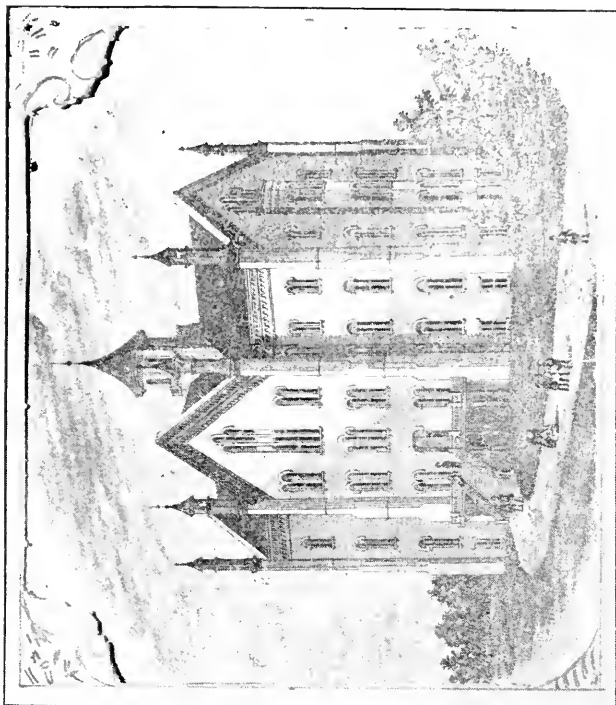

UNION CHRISTIAN COLLEGE, MERROL, IND.

Union Christian College

Delightfully located on Merom Bluffs. This institution offers a sound and symmetrical training for all earnest young men and women.

The only College in Sullivan county. It is thoroughly devoted to the interests of higher education in the county. Increasingly large numbers of the teachers of Southwestern Indiana and Eastern Illinois are being educated at this school.

The faculty is composed of thirteen experienced professors and instructors. A strong and varied course is maintained in each of five departments: (a) Classics; (b) Sciences, including Mathematics, Philosophy, History and Literature; (c) Normal, including a thorough review of all the common branches, also Psychology, Pedagogy, Ethics, Logic, History, Literature and Mathematics; (d) Academics, including preparatory branches for advanced standing in collegiate and professional courses; (e) Commercial, Music, Art and Education.

Tuition is only ten dollars per term of 12 to 14 weeks. Board and other expenses are very low. Library and Reading Rooms free. Live Endeavor Society; Y. M. C. A.; Y. W. C. A.; two Literary Associations, &c., &c.

For Catalogue and other information address,

L. J. ALDRICH, PRES.

A. M. WARD, SEC.

ART SOUVENIR



W. H. M'GREW.
Cass.



F. W. SCHROEDER.
Carlisle.



C. E. CURTIS,
Paxton.



J. W. MARTIN,
Shelburn.

GROUP OF LEADING CITIZENS.

ART SOUVENIR

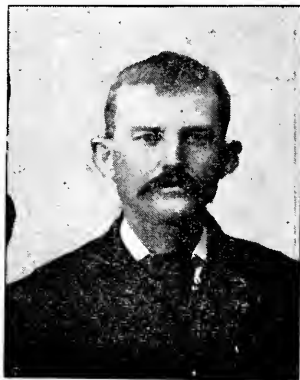
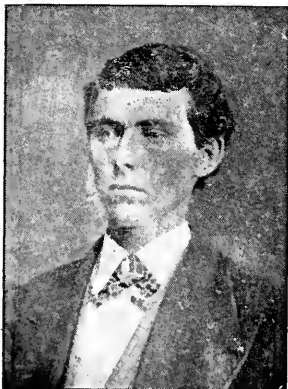
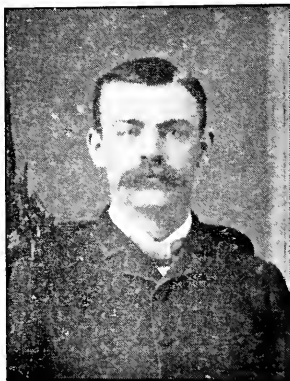

ROBERT TAYLOR.
ROBERT KIRKHAM,
at 21 years of age.

RICHARD TAYLOR.
DAN A. FRAKES.

LEADING CITIZENS OF CURRY TOWNSHIP.

ART SOUVENIR

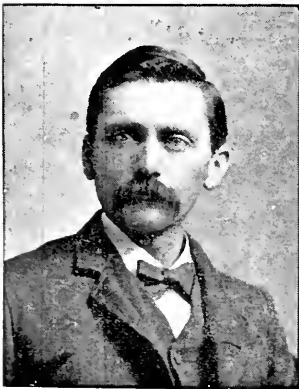

CHAS. W. LOVELACE.
CHAS. B. BOLINGER.
IRA DRAKE.
HOMER A TAYLOR.
LEADING CITIZENS OF CURRY TOWNSHIP.

ART SOUVENIR



E. H. TREY,
CIVIL ENGINEER.

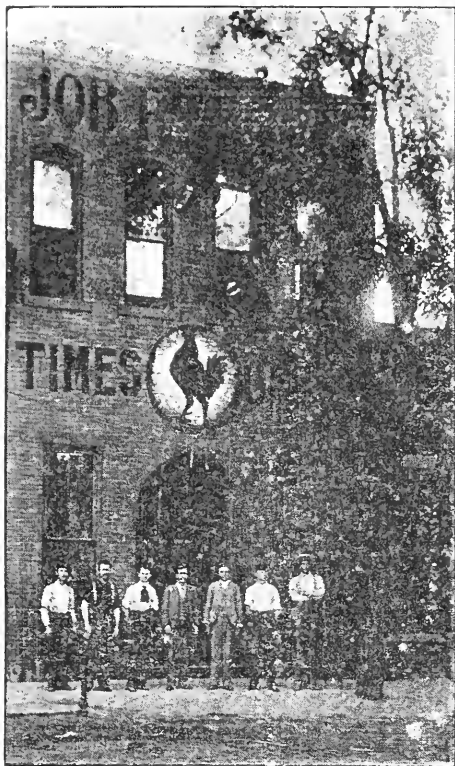

THE TIMES OFFICE.
NORTH COURT ST.

ART SOUVENIR.



C. W. WELMAN,
EDITOR OF THE TIMES.



VICTOR A. & MRS. C. W. WELMAN.

ART SOUVENIR.



JOE B. ORR,
FOREMAN OF THE TIMES.

ART SOUVENIR.



W. B. McDONALD,
EMPLOYEE OF THE TIMES.



MELL SHAW McBRIDE, COMPOSITOR,
WHO SET THE TYPE FOR "THE FARMERS' DIRECTORY."

ART SOUVENIR.

THE SULLIVAN TIMES.

Established 1878.

C. W. WELMAN, Editor and Manager.

FINEST
Job Printing Office
In the County.

Complete Bindery
Added Jan. 1, 1896.

—OFFICE ON NORTH COURT ST.—

Give us a call. Always welcome.

JOHN KIRKHAM.

HARRY KIRKHAM.

M. Kirkham's Sons,

(Successors to M. Kirkham & Son)

Established 1867.

MANUFACTURERS AND DEALERS IN

Light and Heavy Harness, and
Everything Pertaining to the
Harness and Saddle Trade. Al-
so a Full Line of

❖ High Grade Bicycles ❖

NO. 14 NORTH SIDE.



BUSINESS DIRECTORY

-OF-

SULLIVAN.

AKIN, HON. CHARLES T., born in Carlisle, Ind., Oct. 27, 1848. Received a liberal education and early engaged in mercantile business. Is now a member of the firm of R. W. Akin's Sons, merchants, bankers, millers and farmers. Elected to Indiana House of Representatives in 1880 and 1882; also represented Sullivan and Greene counties in the State Senate sessions of 1891 and 1893, where he took high rank as a careful and intelligent legislator, being identified with the important legislation of that period. Residence, Carlisle.

ACKER, JONAS, born in Germany. Came to America, 1870. Came to Sullivan county, 1889. Is in charge of the only Second Hand Store in Sullivan. Also handles a fine line of New Stoves, Furniture, Mattresses, Springs, etc. All kinds of Repairing done to order. Store under I. O. O. F. Temple.

BUFF, GEORGE W., graduated at the Law School of Ky., 1871. Elected Judge of the Circuit Court, then composed of Vigo and Sullivan counties. Served 6 years. Since leaving the bench has been practicing his profession in Sullivan. Firm name Buff & Nesbit.
(See Farmers' Directory.)

BRIGGS, JOHN C., born in Carlisle, Ind., April 2, 1841. Served almost four years in the Union Army, from 1861 to 1865. Prosecuting Attorney from 1870 to 1872, Representative from Sullivan county from 1878 to 1880. Served on the bench from '88 to '94 of the 14th Judicial Circuit. Admitted to the bar 1870, and admitted to practice before Supreme Court, 1876, and at same time licensed to practice before the U. S. Court.

BUSINESS DIRECTORY.

BLUE, PERRY H., born in Knox county, Ohio, Nov. 12, 1851; moved with his father to Greene county, Ind., in 1854; resided on a farm until 1866, when he came to Sullivan. Was employed as a clerk by his father and others until 1872, when he commenced the study of law. Was admitted to practice in the circuit and supreme courts shortly after. Served as Deputy District Attorney under the old Common Pleas system until the court was abolished. Was town attorney for several years and also served as Justice of the Peace. Elected Prosecuting Attorney of the 14th Judicial Circuit, composed of Sullivan and Vigo counties, in 1878; was appointed Superintendent of the Bloomfield Railroad Company in 1881, and the next year was also appointed Sup't of the Springfield, Effingham & Southeastern railroad, holding these positions until 1886, when these two roads were consolidated under the name of the Indiana & Illinois Southern, when he was elected General Manager of the new Company, which position he has since held. Was a delegate to the democratic national convention at St. Louis in 1888; was elected a trustee of the Southern Hospital in 1889 by the legislature, and re-elected in 1891, his term expiring 1895, under the terms of the new law requiring the board to be bi-partisan. He is a partner in the firm of Engle & Blue, hardware dealers, is President of the Merom Gravel Company, is interested in farming and various other enterprises. Relying entirely upon his own resources, Mr. Blue has been a very successful business man. He was married in 1890, at Evansville to Miss Lulu I. Thompson, and has one child, a daughter, born Oct. 10, 1894.

BILLMAN, DR. G. G., born in Sullivan county, 1868. Raised on his father's farm. Graduated at the Ind., Dental College, 1891. Married Miss Belle, daughter of Martin Campbell, 1892. Has since practiced his profession in Sullivan, East Side Square.

BILLMAN, J. M., DR., born in Coshocton Co., O., 1864; came to Sullivan county 1866. Graduated at the Indiana Ophthalmic College 1894, and will graduate at the Bennett Ophthalmic College, Chicago, in March 1896. Will practice in Sullivan. Married Miss Zetta, daughter of T. J. Wolfe.

BUSINESS DIRECTORY.

- BASLER, FERDINAND E.**, born near Sullivan Oct. 21, 1854; attended public schools in Sullivan until the age of 14 when he entered the service of the E. & T. H. R. R. in March, 1870; served as bill clerk in the freight office at Terre Haute until Oct. 1, 1871; was made agent at Sullivan station, and so continued until Nov. 15, 1886, when he became Gen'l Freight and Passenger Agent of the I. & L. S. R. R., continuing in that capacity until Feb. 15, 1894. Served as deputy Internal Revenue Collector until May 25, 1895. Is now Train Master of the I. & L. S. R. R. Mr. Basler is a good business man and has always enjoyed the fullest confidence of the best citizens of Sullivan.
- BELL, W. A.**, born in Sullivan county, June 26, 1866. Was employed by Mose Wilkey as a clerk in 1883, also clerked in J. T. Reid's grocery for five years. Opened a grocery store at No. 7 South Side in the fall of 1889, and continues to do a good business at the same stand. His stock is clean and neat, and Mr. Bell is a good business man.
- BAYS, JOHN S.**, born in Greene county, 1850. Attended the State University from '67 to '69, law school same place from '71 and '72. Admitted to the bar 1870. Married Miss Hettie G., daughter of John Fenton, 1876. Came to Sullivan county, 1874, and has since been one of the leading Attorneys of the State.
- BARNARD, W.**, born in Bucksport, Maine, April 30, 1854. Came to Sullivan county, March, 1872. Commenced in the grocery business on the West Side, 1874; continued the same four years. Farmed until 1891, when he entered his present place of business, a grocery, at No. 5 South Side. Married Miss Rachel L., daughter of A. Knotts, of New Lebanon, June 10, 1875.
- CROWDER, CLAUDE H.**, born in Graysville, Sullivan county, Jan. 11, 1862. A Groceryman during '82 to '83. In March, 1883, he engaged in the Boot and Shoe business—known at present as the "Foot Fitter."
- CROWDER, NEVILLE**, born in Sullivan, 1864. Married Miss Myrtle, daughter of Cap. Wm. T. Crawford, Sept. 1, 1890. Has been in the boot and shoe business for the last 10 years; at present with the Foot Fitters. Residence, Thompson street.

BUSINESS DIRECTORY.

CRAWLEY, MURRAY D., born July 1862, in Sullivan county; attended the Sullivan public schools until 18 years of age. Commenced work in the E. & T. H. office at Sullivan, with Mr. F. E. Basler and remained there during 1881-82; was then appointed Deputy Auditor of Sullivan county, which position he held until the fall of 1886, when he accepted a position in the Auditor's office of Vigo county. In the fall of 1887 received an appointment as assistant in the Auditing Department of the I. & I. S. R. R., and in March 1894 was appointed to the position of General Passenger and Baggage Agent of the same company, which position he still occupies.

CUNNINGHAM, F. M., born in Sullivan county, Apr. 26, 1865. Taught school six years. Married Miss Nora E., daughter of C. C. Wolfe, Sept. 24, 1889. Elected County Surveyor, 1892, and re-elected to the same office, 1894. Residence, North Main street.

CRAWFORD, NOAH, born in Columbia county, O., 1844. Came to Sullivan county, Ind., 1867. Owned a Feed and Saw Mill at Alum Cave 15 years; a prosperous farmer of Jackson Tp., for 25 years. Took charge of the Citizens Light & Power Co., Sullivan, Jan. 1, 1895, and has one of the best equipped plants in the State, situated near the I. & I. S. Depot.

DENNY, WILLIAM M., born in Monroe Co., Ind., April 21, 1836; came to Sullivan county 1849; engaged in farming all his life, teaching school in the winter season for several years. Served as assessor of Curry township. Was nominated and elected Circuit Clerk of Sullivan county in 1890, assuming the duties of the office March 28, 1892, and his term will expire March 28, 1896. Mr. Denney was married Jan. 3, 1861, to Miss Sarah Edmonds, who died in 1867, and again April 1, 1869, to Miss Nancy A. Hendricks. He has an interesting family and enjoys the good will and respect of the people of Sullivan county.

DEAR, R. M., born in Clarke county, Ind., 1847. Served almost 3 years in the civil war, in the 43rd Ind. Vol. Inf. Came to Sullivan, 1876, and has since been engaged in the Hardware business at No. 10 South Side.

BUSINESS DIRECTORY.

DAVIS, CHARLES L., born in Sullivan county, Nov. 30, 1849. Engaged in the hardware business 1869, with his brother Hezekiah Davis under the firm name of H. Davis & Bro. H. Davis died in 1872, and John Davis, father of C. L. and H. Davis, became a partner in the business, the firm name being C. L. Davis & Co. In Dec., 1874, Ben Davis, became a partner and the firm was known as John Davis & Sons. John Davis died in Feb., 1891, and since that time the style of the firm has been John Davis's Sons. C. L. Davis was twice elected county treasurer.

DAVIS, BEN, born in Sullivan Co., Oct 6, 1852; remained on his father's farm until Dec. 28, 1874; came to Sullivan and engaged in the hardware business, which he has since followed. Married Miss Emma J., daughter of David McKinney, Feb., 1893. John Davis's Sons' hardware store is the largest retail store of the kind in the state.

EATON, W. G., born in Sullivan county, 1855. Entered the Farmers State Bank in 1886. Was elected Assitant Cashier in 1888. Has since retained the same position. Married Miss Ollie, daughter of Capt. R. R. Cluggage, 1876. Followed the Boot and Shoe business 15 years previous to going into the bank.

FREEMAN, PROF. C. A., born in Sullivan, Dec. 19, 1863; graduated at the Indiana State Normal School June, 1891, was principal of the Sullivan high school 1892 and 1893; a student at the Indiana University 1894 and 1895. Was principal of the Linton high school. At present is Supt. at Orleans high school.

FRAKES, W. R., born in Sullivan county, Ind., Nov. 18, 1845. Raised on his father's farm. Taught school 10 years. Elected Justice of the Peace Jackson Tp., 1880, and served 12 years; elected County Treasurer 1894, sworn in 1895. Residence, Sullivan.

GOODMAN, SOL, The old reliable Clothier of Sullivan county. Established 1866. Always keeps the largest stock on hands and sells as low as any house in the county. Satisfaction always guaranteed.

BUSINESS DIRECTORY.

HINKLE, CARL R., born in Sullivan 1863; received a thorough education in the graded schools of the city, having the advantage of several years' special course in the high school; was employed during vacations as a salesman by various parties, and during the last three months of his graduating year in the high school, was book keeper for the Farmers' National Bank, serving in this capacity half the day and maintaining his class standing during the other half. On graduating, he served the bank in various capacities from 1882 until 1886, when he assumed the duties of Assistant Auditor of the Indiana and Illinois Southern Railroad, being promoted to Auditor of this road a few months later, which position, together with that of Pay Master, he has since held. Mr. Hinkle is one of the popular young men of the city, is Manager of the celebrated Eclipse band, the excellence of which is largely due to his efficient supervision; was the promoter of and is a prominent member of the Commercial Club and is identified with many movements of public interest.

HERBERT, W. R., born in Sullivan county, 1863, Sept. 19. Was raised on his father's farm, and there remained until the year 1889. Entered the Livery business at Oden, Ind., and in May, 1885, formed a partnership with C. W. Denny, under the firm name of Herbert & Denny, Livery, Feed & Sale Stable, Buss Line, etc.

HARRIS, ORION B., born in Knox county, O., April 15, 1859. Graduated at Kenyon College, 1885. Came to Sullivan county same year and commenced the practice of Law, and 1893 formed partnership with Wm. T. Douthitt. Firm known as Harris & Douthitt, N. E. Cor., Sullivan.

HOKE, J. F., born in Sullivan county, 1839. Raised on his father's farm. Left the farm at 20 years of age. Entered the civil war, 1862. Served almost three years. Engaged in the Hardware business 1864. Followed that business 24 years, and 1891 entered the Farmers State Bank, of which he is President.

HOKE, JACOB FREDERICK, JR., born in Jeffersontown, Ky., Aug. 9, 1870. Came to Sullivan Jan 1, 1891. Employed in the Hardware Store at No. 10 South Side, Jan. 1, 1891, and has since remained. Elected Clerk and Treasurer of Sullivan, May 6, 1895.

BUSINESS DIRECTORY.

HAWKINS, WILLIAM H., born near Graysville, Sullivan Co., Dec. 31, 1858; was educated in the public schools of the county and the Northern Indiana Normal at Valparaiso, Ind. Worked on a farm until 1878; clerked in a general store at Shelburn until 1884, when he was appointed deputy Sheriff. Served four years as deputy Sheriff, and was elected Sheriff of Sullivan county Nov. 1888, and re-elected in 1890, his second term expired Nov. 18, 1892. Was appointed United States Marshal for the District of Indiana March 22, 1893, and at the time of his appointment was the youngest United States Marshal ever appointed in the United States. Marshal Hawkins' success in the trying times of the miners' and railroaders' strikes in 1894 was phenomenal, and at the close of the trouble, he received congratulatory letters from the leaders of both sides to the controversies, expressing appreciation of his courtesy, firmness and good judgment. Mr. Hawkins has purchased a fine farm near Sullivan and will return here at the close of his official term. He was married in 1880 to Miss Etta E. Collier, and has one son 14 years of age.

HUTCHISON, ROBERT H. B., born in Van Buren county, Iowa, Aug. 26, 1872; came to Sullivan county in 1876; attended the public schools until 15 years of age, when he entered the service of the E. & T. H. R. R., and was afterward with the Adam Express Company. Became an operator at the I. & I. S. station in 1890, continuing about a year and a half; went to Bucyrus, Ohio, and was in the employ of T. & O. C. R. R. for five months, when he returned to Sullivan and again took a position at the I. & I. S. freight office; was transferred to the general office and made train dispatcher in Sept., 1893, which position he still holds.

HAYS JOHN T., was born in Beaver county, Pa., Nov. 11, 1842. Graduated at Iron City Commercial College, Pittsburg, Pa., June 16, 1864. Graduated at Mt. Union College, O. Was Superintendent of Public School at Sullivan, Ind., in 1872 and '73, since which time he has been engaged in the practice of Law in the same office that he now occupies.

BUSINESS DIRECTORY.

HUNT, CHARLES D., born in Sullivan county, Oct., 1861. Remained on his father's farm until the age of 20. Graduated at the De Pauw University, 1888. Admitted to the bar, 1889. Married Miss Sarah W., daughter of Charles Scott. Elected Town Clerk, 1891-92; also elected Prosecuting Attorney of the 14th Judicial Circuit, 1894.

KRUG, OTTO, born in Hamburg, Germany, in 1853, of Lutheran parents. Came to this country at the age of thirteen, alone, to make his home with an uncle. Having been raised in the dry goods business, he opened up business for himself in Sullivan, Dec. 4, 1885. The stock grew from year to year as trade increased, until now it is probably the largest store in the county devoted exclusively to dry goods. The present location, a magnificent stone front building, was purchased in 1890, and as lately remodeled and enlarged, has no equal in this section for light, space and general adaptation to the business. Buying for cash and selling for cash, has been the foundation upon which this success was founded, and it has long since been learned by the public that for real values, the best goods at the lowest prices, Otto Krug's Dry Goods and Carpet Store deserves first place.

LUTZ, C. M., born in Huntingburg, Dubois county, 1842. Came to Sullivan county, 1887. Married Miss Sarah A., daughter of Samuel South, 1884. Mr. Lutz served in the 27th Ind. Volunteers; has been a photographer since 1861, and during the year 1891 formed a partnership with W. F. DeVol. Gallery over the S. W. Cor. square.

LUZADER, BARTON W., the oldest native child born in Sullivan, also born in the first house built in town, on Oct. 30, 1846. Served almost three years in the civil war, 1st Ind. heavy artillery. Married Miss Isabell, daughter of Tarlton Hawkins, Sept. 5, 1869. Elected Justice of the Peace, 1890, and re-elected, 1894. Office, N. E. Cor square.

LOMAX, C. E., born in Orange county, Ind., Nov. 10, 1873; came to Sullivan Feb., 1895; married Miss Vina, daughter of Wm. A. Drake. Established the first steam laundry in Sullivan. Office, North Court St.

BUSINESS DIRECTORY.

- LEACH, MRS. ANTOINETTE D.**, born in Indianapolis, 1859; came to Sullivan in 1870. Graduated at the Ascension Seminary, Sullivan, 1875. Was a teacher in the public schools four years, married to Geo. W. Leach 1879; was a stenographer and court reporter from 1885 to 1890. Took up the study of law in 1888, and was admitted to the bar in 1893, after a memorable legal battle in the circuit and supreme courts. She was the first woman admitted to practice in this state, and the case thus settled the question in favor of allowing women to practice in Indiana courts. Mrs. Leach enjoys a good practice, and possesses a fine legal talent.
- LEACH, G. W.**, born in Grant county, Ind., 1848. Came to Sullivan county, 1863. In business in Sullivan since 1872. Owns 600 acres of land situated in various parts of Hamilton Tp.; also owner of the Blue Bull Stock Farm, where he keeps a number of noted race horses with records from 2:30 to 2:10. Mr. Leach has on hands and for sale horses, mares and colts, with records and without records, with pedigrees and without pedigrees. Write or call for particulars and prices.
- LANG, J. M.**, born in N. Y., 1855. Came to Sullivan county, 1871. Married Miss Bessie, daughter of Nathan Thomas, 1884. Served 7 years as Assistant Cashier and Book-keeper of the Sullivan County Bank, a school teacher 4 years previous to going in the Bark, now in charge of one of the leading Clothing Houses in Southern Ind., known as J. M. Lang & Co.
- LUCAS, RUSSELL & JOYCE**, The old reliable Livery men. Feed, Sale and Transfer barn. Established 1877. Everything first-class.
- MASCHINO, T. H.**, born in Knox county, Ind., 1864. Descended from early French settlers. Married Miss Ora B. French in 1888, who died in 1891. Married to Miss Emma L. Thrasher in 1893. Has been a trusted employee of John Davis's Sons since 1891. A Democrat and takes interest in political matters.
- McCLANAHAN, J. A.**, born in Vigo county, 1860. Married Miss Allie, daughter of James Heap, 1881. Commenced business in Drugs and Groceries at New Lebanon, Ind., 1881, and there remained until 1892, then moved his business to Sullivan—since in charge of a first-class Grocery.

BUSINESS DIRECTORY.

- McKINLEY, J. R.**, born in Sullivan Co., June 9, 1834. Married Miss Annie Gobin, of Ohio, March 1, 1855. Was a member of the firm of Crawley & McKinley, undertakers and furniture dealers, for twenty-five years. Formed a partnership with T. P. McBride in the same business in 1890, under the firm name of McKinley & McBride. Enjoys a good trade and the esteem of everybody.
- McBRIDE, T. P.**, born in Galopolis, Ohio, 1857; came to Sullivan Co., 1868. Learned the carpenter trade, after which he commenced working for Crawley & McKinley in 1876 as undertaker. He holds diplomas in the Indiana school of embalming, and is a member of the firm of McKinley & McBride, furniture dealers and undertakers.
- MATTIX, JOHN A.**, born in Sullivan Co., 1863. Married Miss Mary F., daughter of Charles Riggs, 1884. Mr. Mattix was a farmer until the year 1890. He came to Sullivan and started a feed store. Is agent for McCormick Binder, Moline Plow Co., and various other agricultural implement companies. Office, corner Section and Washington Sts.
- McENENEY, PAT**, born in Monaghan, Ireland, Sept. 9, 1838. Came to America, 1853. Came to Sullivan, 1859, engaged in the marble and granite business the same year and has since remained, operating the business successfully on a large scale. In June, 1862, married Miss Julia, A., daughter of James Harris; four children born to the union.
- NESBIT, WM. R.**, born in Sullivan county, 1861. Graduated at Indiana State Normal School in 1885. Six years Supt. Sullivan Public Schools, 1885 to 1891. Married in 1888 to Effie I., daughter of U. Coulson. Admitted to the bar in 1891. Elected member of School Board in 1893. At present a member of the firm of Buff & Nesbit. Office North of Farmers' State Bank.
- PARKS, MARTIN O.**, born in Spencer, Ind., 1847. Came to Sullivan 1853; engaged in the dry goods business with his father in 1875, under the firm name of Geo. Parks & Co. Assumed full control 1879, under same name. Sold half interest to H. K. Ross July, 1894. Now firm of Parks & Ross.

BUSINESS DIRECTORY.

REED, JOE S., born in Sullivan county 1852; attended Sullivan public schools until 1864, when he moved with his father to a farm in Fairbanks township, where he remained until 1870, when at the age of 18 he entered Franklin College, remaining one year. He then returned to Sullivan and became a drug clerk, continuing in this capacity for four years, and in 1875 engaged in the drug business for himself, and has so continued to the present time, occupying a commodious building on the South Side, where he has recently added pianos and organs to his musical department, in a room especially constructed for the purpose. Mr. Reed is very popular with the people of the county. He has achieved more than local fame as a poet and impersonator. In 1893 he published "Winnowed Grasses", a volume of poems containing many rare gems, and has a second volume in course of preparation, entitled Nature's Reveries. He is a member of the Western Association of Writers of which organization he is treasurer. He enjoys the acquaintance of the leading literary people of this section.

REED, PROF. ALEXANDER T., born near Bellfountaine, O., Dec. 17, 1854. Married Miss Lucinda J., daughter of John McGee, of Morningtown, O., Dec. 27, 1875. Graduated at Geneva College, Beaver Falls, Pa., 1879; at Worcester University, Worcester, O., 1880. Also graduated at the Indiana State Normal School, 1894. Came to Ind., 1880. Principal School at Romney, Ind., from '80 to '82; at Dayton, 1882 to 1885; at Oxford, Ind., from '85 to '89; at Winamac, 1889 to 1893. Teacher at Ind., State Normal School '93 to '95. At present Superintendent of Sullivan Public School.

ROSS, HARRY K., born in Terre Haute, 1865; son of E. W. Ross, son of Harry Ross, who is the oldest white man in Terre Haute to-day. H. K. Ross came to Sullivan, 1888. Engaged in the grocery business with J. T. Reid. Member of the dry goods firm of Parks & Ross since July 1894.

RIGGS, J. R., born in Shelburn, Ind., Feb. 17, 1865. Married Miss Bessie C., daughter of M. T. Lewman (deceased), Sept. 11, 1895. Moved to Sullivan, 1879. Graduated at the Sullivan High School, 1882. Elected County Auditor, 1894. Residence, W. Washington street.

BUSINESS DIRECTORY.

RAINES, PROF. S. E., born in Sullivan, Dec 22, 1862; married Miss Sarah E., daughter of Wm. P. Maxwell, Dec. 31, 1885, and she died July 24, 1894. Mr. Raines graduated at the Indiana State Normal, 1888; was a teacher in the Sullivan high school for 9 years, the last two years of which he was Superintendent. Now a student at the Indiana University.

SNOW, I. N., born in Sullivan county, April 14, 1856. Married Miss L. K., daughter of Robert K. Black (deceased), 1881. Mr. Snow entered the John Davis hardware store, 1885, as book-keeper; served two years, thence promoted to head clerk and buyer. Residence, East Washington street. Was a farmer and stock dealer nine years previous to his coming to Sullivan.

STOCK, DR. L. K., born in Columbiana county, O., May 1, 1853. Came to Sullivan county, 1861. Graduated at the Eclectic Medical College, Cincinnati, O., 1882. Married Miss Emma F., daughter of Charles P. Cochran, 1883. Successfully practised his profession in various places until Nov. 15, 1895. Since located permanently in Sullivan.

STEWART, DR. L. A., son of Lafayette Stewart (deceased), born in Sullivan county, 1864. Graduated in Sullivan High School in '83. Graduated at the Indiana Dental College, 1888, and the following year became a member of the Dental Association of the U. S. A. Has practised his profession at the present location successfully since 1889. Office No. 5 West Washington street.

SMOCK, JOE K., proprietor City Drug Store, No. 11, north side, dealer in drugs, paints, wall paper, school supplies, books and everything found in a first-class store. All at reasonable prices. The patronage of the public respectfully solicited.

STIVERS, G. R., born in Meggs county, O., 1856. Worked $3\frac{1}{2}$ years in the printing business. Came to Sullivan county, 1886. Elected member of Town Board, 1894. Has been a Butcher and Stock Dealer for the last 23 years.

- WOODS, WODFORD E.**, born South Port, Marion county, Ind., March 22, 1863; came to Sullivan in 1883; was employed as salesman for W. G. Young for two years, when he engaged in the clothing business and has so continued to the present time. Woods is now located on the north side in one of the best buildings in Sullivan and has one of the completest clothing stores in the state. He is a hustling business man, knowing the value of printer's ink, and has kept abreast of all competition. The trade goes to him because he has the goods, makes the prices, deals fairly and lets the people know it. When in need of anything in clothing or gents furnishings, call on Woods.
- WALKER, CHAS. P.**, born in Monroe county, Ind., 1867; was educated in the public schools at Bloomfield, Ind., and entered the service of the I. & E. S. R. R. as General Manager's clerk in June 1887, remaining until Sept. 1890, when he became chief clerk to the Supt. of the E. & T. H. R. R., at Evansville, Ind. In Sept. 1892, again entered the service of the I. & E. S. R. R., as General Manager's clerk, which position he held until March 1, 1894, when he was appointed General Freight Agent of the road, which position he still holds.
- WOLFE, JOHN W.**, began in the Clothing business in Sullivan 1880; always carries a complete line of suits, overcoats, hats, gents' furnishings, etc. Prices guaranteed and satisfaction assured. Mr. Wolfe is a native of Sullivan county and has by fair dealing and strict attention to business succeeded in building up a good trade, and enjoys the confidence of the people of the county. His store is always supplied with the latest and best goods, which are sold at the lowest possible margin.
- WILLIS, WM.**, born in Crawford county, Ills., 1850. Came to Sullivan county, 1867. Married Miss Mary E., daughter of Wm. T. Sibley, 1879. Elected two terms as Tp. Trustee of Gill, and elected County Auditor, 1886, and again in the year 1890.
- WHITE, S. A.**, born in Vigo county, Ind., 1849. Raised on a farm. Came back to Sullivan in 1884 after being in business in Petersburg, Carlisle and Terre Haute. Has since been one of the leading Druggists of Sullivan. Northeast Corner Square.

BUSINESS DIRECTORY.

WELMAN, CHARLES W., born in Crawford county, Ind., Sept. 18, 1858. Raised in Gibson county, Ind., and educated at the Fort Branch high school and the Northern Indiana Normal school at Valparaiso. Taught school from 1878 to 1885, when he engaged in the newspaper business. Edited a number of local papers, and took charge of the *Sullivan Times* in April, 1888. Was elected County Superintendent of Schools of Sullivan county in June, 1891, and re-elected in 1893. Was nominated by the Democrats for Clerk of the Supreme Court of Indiana in 1894, but was defeated with the rest of the ticket. Was married in 1884 to Miss Frances R. McCleary, and has one child, a son, Victor A., eleven years old.

WELLING, JOHN H., born in Harrison county, Ohio, 1847; moved to Coshocton Co., 1856; came to Sullivan county 1875. Farmed two years, and then established a carriage shop on the Terre Haute road north of Sullivan; erected a commodious building in Sullivan in 1892, where he continues in the carriage manufacturing and repairing business. By hard work Mr. Welling has been quite successful.

WELLING, HOWBERT B., born in Coshocton county, Ohio, Jan. 5, 1874; came to Sullivan county with his father, John H. Welling, in 1875. Attended Sullivan public schools. Was married to Miss Helen Hoke in March 1894, who died in February 1895, leaving twin daughters one of which is still living. Became a partner with his father in business in 1894, the style of the firm being John H. Welling & Son, and is still connected with the business.

WILLIS, CORNELIUS, W., born in Sullivan county, 1863; engaged in farming until 1893, when he established a notion store in Sullivan. By hard work and fair dealing his business has prospered, and he has recently established a branch store at Farmersburg. He is assisted by Mr. James Sixclair, an energetic young business man.

ARCADE.

THE ARCADE was established and opened by C. W. PADGETT, in June, 1887. Mr. Padgett recognized that Society is divided into classes, and that this is as true regarding patrons of Saloons as in any other particular. Ever since the organization of Society there has been a social custom of breaking bread and drinking wine together as a token of friendship and good will, and many people merely drink for the sake of manifesting this spirit of sociability with their friends. Others drink because they like the stimulating effects of a drink of pure liquor; others because they enjoy the refreshing effects of a draught of Beer or Ale. These classes are composed of gentlemen of intelligence, refinement and good taste who abhor vulgarity, profanity and rowdyism. There is another class who drink because they find depraved pleasure in getting drunk, blackguarding, blaspheming and indulging in rowdyism. The last named class is not at all congenial to the others and where you find it you will not find the others. MR. PADGETT determined, at the commencement, to conduct

.....The Arcade.....

in such a manner as to command the respect of the better classes and to that end no drunkenness, profanity, obscenity nor disorderly conduct was permitted in the house and every patron was requested to conform to these rules. If he did not manifest a disposition to do so he was at once notified that neither his patronage nor presence was desired.

There was another essential thing to be considered in catering to this class of trade: The goods offered must be of such a high class as to commend themselves to them, in view of which the oldest and best brands of Kentucky Whiskies and old Maryland Rye were procured; he sent direct to the vineyards of California for his native wines; he procured the Old London Dock Gin, famous in all countries for its excellency. With these and the best brands of imported Brandies, Cordials, etc., the reputation of the ARCADE was made and kept. Much credit for the good character and popularity of the place is due to the efficiency and courtesy of MR. PERRY BOTTS, who has been intimately connected with its management.

FARMERS' DIRECTORY.

- ABLE, ROBERT**, born in Marion county, Ky., 1851.
 HGE Came to Sullivan Co., Ind., 1865. Wife owns
 P50 35 a. situated Turman T. P. 7 miles N. W. of
 Sullivan. P. O. same.
- ABRAMS, ED.**, born in Monroe county, Ind., 1870.
 BFXN Came to Sullivan Co. 1886. Owns 120 a., level,
 AXW situated 4 miles N. E. of Sullivan. P. O. same.
- AERCROMBIE, CHARLES**, born in Franklin Co.,
 IEO Ind., 1847 Owns 20 a. at New Lebanon. Res-
 FOR idence same.
- ABAMS, BILL**, born in Sullivan Co. 1873. Owns 75 a.
 AHXX Turman T. P., situated $3\frac{1}{2}$ miles N. W. of
 CXW Graysville. P. O. same.
- ADAMS, WM.**, born in London, England, 1837. Came
 AEOUW to America 1848. Owns 790 a., situated in
 BAM Ills. and Ind. Residence 4 miles N. W. of
 Graysville, Turman T. P. P. O. Hutsonville,
 Ills.
- ADAMS, RICHARD**, born in London, England, 1842.
 AEXOX Came to America 1848. Owns 501 a. Turman T.
 BWO P., 3 miles N. W. of Graysville. Served 6
 months in the civil war, 71 Ind. volunteer in-
 fantry.
- ADAMS, GEORGE**, owns 29 a., situated Turman T. P.
 EVO $4\frac{1}{4}$ miles S. W. of Staffordshire. P. O. same.
 CXX
- ADAMS, BEN**, born in Greene Co., Ind., 1859, located
 BOXR on the farm of Mrs. Nancy Kelley, 96 a., situ-
 ONW ated in Fairbanks and Turman T. P.'s. $1\frac{1}{2}$
 miles E. of Staffordshire. P. O. same.
- ADAMS, GEORGE**, born in Knox Co., Ind., 1862; owns
 AEVT 99 a., situated in Haddon T. P., 2 miles S. W.
 CSH of Carlisle. P. O. same.
- ADAMS, BENJAMIN**, born in Sullivan Co., Ind., 1825;
 PSX owns 3 a., situated 2 miles S. W. of Carlisle.
 P. O. same.
- ADAMS, J. W.**, born in Sullivan Co., Ind., 1864; farm-
 EDXX ing 200 a. prairie land, situated Haddon T. P.,
 $4\frac{1}{2}$ miles S. W. of Carlisle; owner S. A. White.
- ADAMS, ISAAC**, born in Sullivan C., Ind., 1823; owns
 EXS 20 a., situated in Haddon T. P., $6\frac{1}{2}$ miles N.
 BVV W. of Carlisle. P. O. same.
- AKERS, JAMES F.**, born 1862; farming 80 a., situated
 AXWR in Hamilton T. P., $1\frac{3}{4}$ miles N. E. of Sullivan.
 ATN P. O. same.

FARMERS' DIRECTORY.

- AKERS, GEO. M.**, born in Washington, Co., Ind., 1855;
 CCO came to Sullivan Co. 1857; owns 16 a. in Tur-
 EZV man T. P., 7 miles N. W. of Sullivan. P. O. same.
- ALKIRE, MRS. MARY**, born in the year 1822; owns
 CEXV 200 a., situated in Turman T. P., 7½ miles N.
 W. of Sullivan. P. O. same.
- ALKIRE, C. W.**, born in Sullivan Co. 1829. He and
 BAXT brother A. F. owns 129 a., situated 9 miles N.
 DWR W. of Sullivan. P. O. same.
- ALSOP, FRANK**, born in Sullivan Co., 1860; owns 109
 BXRX a., situated Turman T. P., 2½ miles S. W. of
 XWY Graysville. P. O. same.
- ALSOP, MRS. HANNAH**, born on Prince Edwards
 AXUR Island, 1843; came to Sullivan Co. 1845; owns
 48 a., one mile N. of Merom. P. O. same.
- ALSOP, ED.**, born in Sullivan Co. 1871; farming 54 a.
 AXWR Turman T. P., 2 miles S.-E. of Graysville. P.
 SCH O. same. Owner, his father, Thomas Alsop.
- ALSMAN, ANDY**, born in Sullivan Co., Ind., 1853.
 BXW Farming 20 a., situated in Cass T. P., 3 ½ miles
 EVU E. of Sullivan. P. O. Same.
- ALSMAN, JOHN E.**, born in Sullivan Co., Ind., 1873.
 ABEOT Farming 500 a., situated in Hamilton T. P.,
 CRX 2½ miles E. of Sullivan. P. O. same. Owner
 J. B. Patton.
- ALSMAN, JOSHUA**, born in Sullivan Co., Ind., 1861.
 HXOZ Owns 61 a., rolling, situated in Haddon T. P.,
 AVV 2½ miles E. of Paxton. P. O. same.
- ALSMAN, PETER**, born in Sullivan Co., Ind., 1856.
 DXR Owns 26 a., level, situated in Haddon T. P.,
 PRX 3 miles N. E. of Paxton. P. O. same.
- ALSMAN, C. O.**, born in Sullivan Co., Ind. Owns 80
 AAXR a., situated in Jefferson T. P., 5 miles N. E. of
 Carlisle. P. O. same
- ALSMAN, S. J.**, born in Sullivan Co., Ind., 1867. Owns
 BOCN 110 a., rolling, in Jefferson T. P., 5½ miles E.
 of Carlisle. P. O. Pleasantville.
- ALSMAN, J. A.**, born in Sullivan Co., Ind., 1835.
 BXSS Owns 130 a., rolling, situated in Jefferson T. P.,
 CSX 6 miles E. of Carlisle. P. O. Pleasantville.
- ALSMAN, JOHN**, born in Sullivan Co., Ind., 1855.
 AGTW Owns 130 a., rolling, situated in Cass T. P., 2½
 IUW miles S. W. of Dugger. P. O. same.
- ALSMAN, WILLIAM**, farming 40 a., situated in Cass
 CWR T. P., 4 miles S. W. of Sullivan. P. O. same.
 CRS Owner James Parks.

FARMERS' DIRECTORY.

- ALSMAN, HIRAM**, owns 40 a., situated in Cass T. P.,
CRS 5 miles E. of Sullivan. P. O. same.
- ALSMAN, JOHN M.**, born in Sullivan Co., Ind., 1845.
HTW Farming 42 a., rolling, situated in Jefferson
BSS T. P., 3½ miles S. W. of Pleasantville. P. O.
same. Owner T. J. Byers. Served 1½ years
in the civil war, 59 Ind. volunteers.
- ALUMBAUGH, H.**, born in Sullivan Co., Ind., 1855.
CGSS Farming 230 a. in Haddon T. P., 3 miles N. W.
BKR of Carlisle. P. O. same. Owner Wm. Gobin,
- ALUMBAUGH, A. J.**, owns 59 a., situated in Cass
GZV T. P., 1 mile S. of Cass P. O.
KRT
- ALUMBAUGH, J. V.**, born in Sullivan Co., Ind., 1862.
BVS Owns 16½ a. in Cass T. P., 3½ miles S. of Cass.
RRT P. O. same.
- ALUMBAUGH, MRS. E.**, born in Clay Co., Ky., 1840.
EST Owns 60 a., level, situated in Jackson T. P.,
2 miles E. of Hymera. P. O. same.
- ALUMBAUGH, J. D.**, born in Sullivan Co., Ind., 1843.
ADOX Owns 140 a., situated in Cass T. P., 7 miles E.
of Sullivan. P. O. same.
- ALUMBAUGH, SAMUEL**, owns 120 a., situated in
ABXR Cass T. P., 7 miles E. of Sullivan. P. O. Cass.
- ALUMBAUGH, MRS. Z.**, owns 40 a., situated in Cass
FXR T. P., 7 miles E. of Sullivan. P. O. Cass.
- ALUMBAUGH, J. S.**, born in Sullivan Co., 1853.
EXST Farming 200 a., situated in Haddon T. P., 1
mile S. W. of Carlisle. Owner Dr. Lisman.
- ALL, W.**, owns 8 a., situated in Jackson T. P., 4 miles
HS N. W. of Hymera. P. O. same.
ETT
- ALLEN, JOHN D.**, born in Orange Co., Ind., 1838.
DOOR Came to Sullivan Co., 1895. Owns 73 a., in
ENO Gill T. P., 6 miles S. W. of Sullivan. P. O.
New Lebanon.
- ALLEN, GEO. W.**, son of John D., born in Orange
EXEX Co., Ind., 1867. Owns 160 a., in Gill T. P., 6½
BOX miles S. W. of Sullivan. P. O. New Lebanon.
- ALLEN, LEE**, born in Sullivan Co., Ind., 1853. Owns
DAXW 206 a., situated in Gill T. P., 7 miles S. W. of
WAB Sullivan. P. O. New Lebanon.
- ALLEN, BEN**, born in Ky., 1827. Owns 106 a., level,
AFOO situated in Gill T. P., 7½ miles S. W. of Sul-
OAA livan. P. O. New Lebanon.

FARMERS' DIRECTORY.

- ALLEN, W. F.**, born in Sullivan Co., Ind., 1854. Owns
 ARRX 40 a., situated in Gill T. P., 7½ miles S. W.
 STT Sullivan. P. O. New Lebanon.
- ALLEN, W. T.**, born in Vigo Co., Ind., 1855. Came to
 GTR Sullivan Co. 1859. Owns 37½ a., rolling, situ-
 APP ated 2 miles S. E. of Farmersburg. P. O.
 same.
- ALLEN C. W.**, born in Sullivan Co., Ind. 1868. Owns
 HFS 40 a., level, in Curry T. P., 3¼ miles N. E. of
 TBE Shelburn. P. O. same. Married Phœbe Lew-
 is 1888. Two girls born to the union.
- ALLEN, WM. L.**, born in Hardin Co., Ky., 1831.
 AECF Came to Sullivan Co., 1867. Owns 128 a.,
 SBE rolling, situated in Jackson T. P., 4 miles E.
 of Farmersburg. P. O. Same.
- ALLEN, WM.**, owns 180 a., situated in Curry T. P., 2
 CFSS miles S. W. of Farmersburg. P. O. same.
 RBA
- ANDERS, WM., & HOPEWELL, CAL.**, are in charge
 FHOK of 400 a., in Turman T. P., 9 miles N. W. of
 ARR-ARR Sullivan. P. O. Graysville. Owner Mrs. M.
 Ladd.
- ANDERSON, JOHN**, born in Sullivan Co., Ind., 1841.
 FXYP Owns 153 a., level, situated in Hamilton T. P.,
 RCA 2 miles south of Shelburn. P. O. same.
- ANDERSON, C.**, owns 160 a., situated in Hamilton T. P.,
 CBXO 1 mile E. of Sullivan.
 SAB
- ANDERSON, C. P.**, born in Sullivan Co., Ind., 1870.
 AORT Owns 40 a., in Curry T. P., 1¼ miles S. W. of
 EXW Burchard P. O. Married Miss Ora Hornbæk
 1889 and two children were born to the union,
 Hazel S. and Guy R.
- ANDERSON, A. W.**, born in Sullivan Co., Ind., 1850.
 FOPX Owns 200 a., rolling, located in Curry T. P.,
 HGO 2 miles N. W. of Burchard. P. O. same.
 Married Malinda Patten, 1879.
- ANDERSON, J. D.**, born in Sullivan Co., Ind., 1836.
 AIBS Owns 160 a., in Fairbanks T. P., 11 miles N.
 CKV W. of Sullivan. P. O. Fairbanks. Married to
 Rachael Myers, 1871.
- ANDERSON, MARTIN**, born in Sullivan Co., Ind.,
 GFH 1857. Farming 48 a. belonging to his mother,
 BST Nancy A., situated in Fairbanks T. P., 11½
 miles N. W. of Sullivan. P. O. Fairbanks.
- ANDERSON, STEPHEN**, born in Sullivan Co., Ind.,
 AISW 1867. Owns 112 a., rolling, situated 12 miles
 N. W. of Sullivan. Fairbanks T. P. & P. O.

FARMERS' DIRECTORY.

ANDERSON, JOSEPHUS, born in Sullivan Co., Ind., 1839. Owns 80 a., level, situated in Cass T. P., 5½ miles S. E. of Sullivan. P. O. same. Served 3 years in the civil war under Gen'l Sherman 85th Ind. Vol. Infantry.

ANNIS, W. E., born in Sullivan Co., 1859. Farming 40 a., situated in Jackson T. P., ½ mile south of Alum Cave. Owner, his father, Jonathan.

AKERS, REV. A. J., born in Park Co., Ind. Came to Sullivan Co. 1885. Married to May Farlo, 1886.

AEWV Owns 71 a., level, situated 1¼ miles E. of Farmersburg. P. O. same.

ARNOLD, WM. H., born in Hancock Co., Ind., 1855.

GSV Came to Sullivan Co. 1857. Owns 40 a., rolling, situated in Jefferson T. P., 5 miles S. E. of Carlisle. P. O. same.

ARNETT, LAVEN, born in Sullivan Co., Ind., 1857.

GRR Owns 62 a., sandy, situated in Haddon T. P., 2½ miles N. W. of Carlisle. P. O. same.

ARNETT, JAMES, born in Sullivan Co., Ind., 1832.

AXXY Owns 60 a. sandy, situated in Haddon T. P., 4 miles N. W. of Carlisle. P. O. same.

ARNETT, R., born in Ky., 1814. Came to Sullivan Co., Ind., 1862. Located 1¾ miles N. of Merom on the 60 a. farm of E. Gettinger, of Ills.

ARNETT, J. B., born in Sullivan Co., Ind., 1856.

CUW Owns 14 a., in Turman T. P., 1½ miles N. W. of Graysville. P. O. same.

ARNETT, DAVIS, born in Sullivan Co., Ind., 1860.

AFEO Farming 105 a., situated 5 miles W. of Sullivan, Turman T. P. P. O. New Lebanon. Owner, Dan. Arbaugh.

ARNETT, COLUMBUS, farming 160 a., situated in Gill T. P., 7 miles S. W. of Sullivan. P. O. New Lebanon. Owner, one Cook, of Greencastle.

ARBAUGH, DAN. born in Harrison Co., Ohio, 1854.

EBEH Came to Sullivan Co., Ind., 1875. Owns 279 a.; situated in Gill T. P. Residence, New Lebanon.

ASHEO, FRANK, born in Knox Co., Ind., 1865. Came to Sullivan Co. 1891. Owns 31 a., level, situated in Haddon T. P., 4 miles N. of Oaktown. P. O. same.

ASBURY, J. T., born in Sullivan Co., Ind., 1850.

IBG Owns 40 a., level, situated in Curry T. P., 3¼ miles S. E. of Farmersburg. P. O. same.

FARMERS' DIRECTORY.

- ASBURY, E. K.**, born in Sullivan Co., Ind., 1844. Owns 15 a., level, situated in Curry T. P., $\frac{1}{2}$ mile S. E. of Farmersburg. P. O. same.
- ASBURY, S. W.**, born in Marion Co., Ky., 1821. Came to Sullivan Co., 1837. Followed blacksmithing 20 years. Owns 101 a., situated in Curry T. P., $3\frac{1}{2}$ miles S. E. of Farmersburg. P. O. same.
- ASBURY, S. W.**, born in Fleming Co., Ky., 1834. Came to Sullivan Co., 1844. Owns 93 a., level, situated in Jackson T. P., $1\frac{3}{4}$ miles N. of Alum Cave. P. O. same.
- ASBURY, A. B.**, born in Sullivan Co., Ind., 1847. Owns 140 a., situated in Jackson T. P., 5 miles S. E. of Farmersburg. P. O. same.
- AUSTIN, A.**, born in Dubois Co., Ind., 1844. Came to Sullivan Co. 1888. Farming 150 a., situated in Gill T. P., 6 miles S. W. of Sullivan. P. O. same. Owner, Wm. Foote.
- BADGER, C. B.**, born in Clark Co., Ills., 1858. Came to Sullivan Co., 1852. Farming 365 a., situated in Turman T. P., 1 mile S. of Graysville. P. O. same.
- BATEY, WM. H.**, born in Meggs Co., O., 1850. Came to Sullivan Co., 1867. Owns 90 a., situated in Turman T. P. Residence 2 miles S. of Graysville. P. O. same.
- BARNES, THEO.**, born in Sullivan Co., Ind., 1847. In 1864 he entered the civil war and served two months. Now located in Graysville, and in charge of the only feed and corn mill of the village.
- BATTS, ALFORD**, born in Ky. 1844. Came to Sullivan Co. 1861. Owns 40 a., in Turman T. P., 7 miles N. W. of Graysville. P. O. Hutsonville. Served 10 months in the civil war, 85th Ind.
- BARNES, J. C.**, owns 173 a., situated in Turman T. P., $3\frac{1}{2}$ miles N. of Graysville. P. O. same.
- BATES, GEORGE**, born in Ky. 1850. Owns 60 a., situated in Gill T. P., 9 miles S. W. of Sullivan. P. O. Merom.
- BALES, A.**, owns 80 a., situated in Fairbanks T. P., 3 miles N. W. of Fairbanks. P. O. same.
- BAILEY, W. W.**, born in Sullivan Co., 1850. Owns 197 $\frac{1}{2}$ a., situated in Haddon T. P., 1 mile S. of Paxton. P. O. same.

FARMERS' DIRECTORY.

BARCLEY, J. W., born in Mason Co., Ky., 1834.
 CYYX Owns 120 a., situated in Haddon T. P., 2½
 EPS miles N. E. of Carlisle. P. O. same.

BATES, LESLIE, born in Ohio, 1866. Came to Sullivan
 Co., Ind., 1879. Owns 10 a., level, situated 2½
 EST miles S. E. of Carlisle. P. O. same.

BATES, JONATHAN, born in Columbus, O., 1836.
 AEPB Came to Sullivan Co., 1879. Owns 76 a., situ-
 POP ated 2½ miles E. of Carlisle. P. O. same.

BALLANCE, FRANCIS, born in Maine. Came to Sul-
 GUS livan Co., 1862. Owns 70 a. situated in Jeff-
 BTX rson T. P., 5 miles N. W. of Pleasantville. P.
 O. same

BARBER, JOHN, born in Sullivan county, 1845.
 FXP Owns 20 acres, situated in Curry Tp., 2½ miles
 FXW West of Farmersburg. Postoffice same.

BADDER, JOHN, SR., born in Sullivan county. Owns
 APT 80 acres, rolling, situated in Cass Tp., 4½ miles
 CST east of Sullivan. Postoffice Farnsworth.

BADDER, JOHN, JR., born in Sullivan county, 1862.
 HIK Owns 80 acres, rolling, situated in Cass Tp., 4½
 LSW miles east of Sullivan Postoffice Farnsworth.

BARCUS, T. G., born in Tippecanoe county, Ind., 1830.
 CHDS Owns 240 acres, level, situated in Curry Tp., 4
 SPV miles southeast of Farmersburg. P. O. same.

BARCUS, MRS. HESTER, born in Kent county, Del.,
 PHV 1833. Came to Sullivan county, 1836. Owns
 40 acres, rolling, situated in Jackson Tp., 3
 miles north of Hymera. Postoffice same.

BAILEY, MARSHALL, born in Lawrence county, Ind.,
 AHOK 1835 Came to Sullivan county, 1865 Owns
 BXR 123 a., 4½ miles N. E. of Sullivan. P. O. same.

BARCUS, J. A., born in Sullivan county, 1862. Owns
 EFZ 22½ acres, rolling, situated in Curry Tp., 1½
 RST miles northeast of Shelburn. Postoffice same.

BANISTER, E., born in Hamilton county, O. Came to
 AGE Sullivan Co., 1873. Owns 7 acres, 3¼ miles
 EVW southwest of Shelburn. Postoffice same.

BALDRIDGE, DR. R. A. Owns 347 acres, situated in
 FIBB Curry Tp., 2 miles southeast of Farmersburg.
 Postoffice same.

BADDERS, S. F., born in Columbiana county, Ohio,
 FECF 1827. Came to Sullivan County 1853. Owns
 POP 444 acres, situated in Jackson Township, 1½
 mile Northeast of Eagle. Postoffice same.

FARMERS' DIRECTORY.

- BADDERS, J. C.**, born in Sullivan, County, 1863.
 EPP Owns 40 acres, level, situated in Jackson Tp.,
 Pop 1 mile Northeast of Eagle Postoffice same.
- BARE, ISA**, born in Owen County, 1865 Owns 20 acres,
 CXV rolling, situated in Jackson Township, 1¼
 TBX mile South of Alum Cave. Postoffice same.
- BADDERS, HARRY**, owns 40 a., situated in Jackson
 SBV T. P., 3 miles S E of Hymera. P. O. same.
- BARCUS, JOEL M.**, born in Sullivan Co 1842. Owns
 ANHS 80 a., rolling, situated in Jackson T. P., 2
 SBC miles S E. of Hymera. P. O. same.
- BARCUS, J. S.**, owns 80 a., rolling, situated in Jackson
 ABHS T. P., 1½ miles N. of Hymera. P. O. same.
- BAKER, MRS. SARAH L.**, born in Sullivan Co.,
 AEBX 1855. Owns 55 acres, rolling, situated in Jack-
 son Tp., 3 miles N. of Hymera P. O. Rex.
- BAMBART, HARRISON**, born in Sullivan Co., 1858.
 AAED Owns 67 acres, rolling, situated in Jackson
 SHH Tp., 4 miles S. E. of Farmersburg. P. O. same.
- BAKER, THOMAS & BROS.**, owns 80 acre-, rolling,
 AFWZ situated in Jackson Tp., 7 miles Southeast of
 Farmersburg Postoffice same.
- BARNHART, HENRY**, born in Ohio, 1843. Came to
 ABXV Sullivan County, 1853 Owns 48 acres, rolling,
 ESW situated in Curry township, 2½ miles East of
 Shelburn. Postoffice same.
- BARNUM, C. E.**, born in Erie county, N. Y., 1852.
 Situated in Jackson township, 4 miles North
 of Alum Cave. Postoffice same.
- BANE, THEO.**, owns 160 acres, rolling, situated in
 ACXS Jackson Township, 1 miles Southwest of Al-
 um Cave. Residence, Greencastle, Ind.
- BARNETT, JAS.**, born in Ohio, 1855. Owns 110 acres,
 BBXX level, situated in Jackson township, 2¾ miles
 SAA northeast of Hymera. Postoffice Rex.
- BARNETT, J. G.**, born in Sullivan county, 1854.
 COHH Owns 140 acres, level, situated in Jackson
 SAA Tp., 2 miles southeast of Hymera. P. O. same.
- BARNES, JAMES**, born in Alleghany county, Pa., 1843.
 HES Owns 85 acres, rolling, situated in Jackson Tp.,
 SAA 1½ mile N. E. of Jackson Hill. P. O. Eagle.
- BANTHER, CYRUS**, born in Pa., 1847. Came to Sulli-
 BOXY van county, 1864. Owns 140 acres in Gill
 SKK township, 10 miles Southwest of Sullivan.
 Mr. Banther served three years in the civil
 war with Grant, Sherman and Logan in t
 30th Ills. volunteers.

FARMERS DIRECTORY.

- BAILEY, WM.**, born in Mass., 1847. Came to Sullivan county, 1861. Served one year in the civil war in the 30th I. V. I. Owns 230 acres, 40 in Gill Tp., the remainder in Turman, 1 mile North of Graysville. Postoffice same.
 FCNU
 SAB
- BELL, WILLIAM**, born in Clark county, 1840. Came to Sullivan county, 1858. Owns 160 acres, level, situated in Turman Tp., 6 miles Northwest of Sullivan. Postoffice same. Mr. Bell served 3 years in the civil war, 31st Ind. Infant. Marched from Atlanta to the sea.
 DBXX
 XAA
- BRENTON, WILEY**, born in Clark county, Ill., 1854. Came to Sullivan county 1865. Owns 100 acres 2 miles east of Carlisle; also 5 acres and residence in Carlisle.
 DEOW
 ENO
- BEARD, J. N.**, born in Crawford county, Ills., 1859. Came to Sullivan county 1894. Farming 120 acres, situated 7½ miles northwest of Sullivan, Turman township. Owner, A. Hopewell.
 DOOR
 SAB
- BEARD, MRS. SARAH**, born in Vigo County, 1833. Came to Sullivan, County 1836. Owns 80 acres, situated in Turman township, 7 miles Northwest of Sullivan. Postoffice same.
 BXWW
- BEARD, WM. M.**, born in Sullivan county, 1860. Farming 63 acres, owned by his mother, situated in Turman township, 7½ miles northwest of Sullivan. Postoffice same.
 AH11
 ENO
- BEARD, CHARLES**, born in Sullivan county, 1837. Owns 93 acres, situated in Turman Tp., 6¾ miles northwest of Sullivan. Postoffice same.
 AH11
 HWW
- BEARD, F. P.**, born in Sullivan county, 1835. Owns 160 acres situated in Turman Tp. and Hamilton Tp., 7 miles northwest of Sullivan. Postoffice same.
 CBOC
 HKK
- BOSTICK, JOHN R.**, born in Sullivan county, 1842. Owns 130 acres situated in Turman Tp., 4 miles northwest of Graysville. Postoffice same. Mr. Bostick served 1½ years in the civil war, 28th Ill. vols.
 AHHX
 COW
- BENNETT, T. A.**, born in Sullivan Co., 1838. Owns 162 acres, situated in Gill township, 7 miles southwest of Sullivan. Postoffice New Lebanon. Served 3 years in the civil war under Gen'l Grant, 17th Ind.
 DAOO
 SOP
- BENNETT, W. M.**, born in Monroe county, 1853. Owns 80 acres, situated in Gill township, 7½ miles southwest of Sullivan. P. O. New Lebanon.
 ABOX
 BOX

FARMERS' DIRECTORY.

- BEARD, JACOB**, farming 80 acres, situated in Gill township, 9 miles southwest of Sullivan. P. O. Carlisle. Owner, Benefield, of Carlisle.
- BENNETT, J. G.**, born in Sullivan Co., 1831. Served 4 years and 2 months in the civil war, 5th Ill. cavalry. Residence, Merom.
- BEAUCHAMP, MRS. A.**, owns 74 acres situated in Fairbanks township, $3\frac{1}{2}$ miles northwest of Fairbanks. Postoffice, Prairie Creek.
- BEAUCHAMP, T. J.**, born in Ky., 1843. Owns 153 acres, situated in Fairbanks township, $\frac{1}{2}$ mile south of Fairbanks. Married Rebekah Jane Drake 1881. One child to the union, Jessie Jane, born July 18, 1884.
- BEAUCHAMP, TOM**, owns 200 acres situated in Fairbanks township, $1\frac{1}{2}$ miles south of Fairbanks. Postoffice same.
- BECK, PHILLIP, W.**, born in Ky., 1813. Came to Sullivan county, 1815. Owns 133 acres, level, situated 3 miles south of Sullivan.
- BEDWELL, DEWITT**, born in Sullivan county, 1858. Owns 140 acres, level, situated 4 miles southeast of Sullivan.
- BEDWELL, SARAH**, born in Sullivan county, 1830. Owns 80 acres, rolling, situated 5 miles southeast of Sullivan, in Haddon township.
- BECK, GEORGE, W.**, born in Sullivan county, 1852. Owns 40 acres, level, situated in Hamilton township $3\frac{1}{4}$ miles southwest of Sullivan.
- BEDWELL, J. E.**, born in Knox county, 1856. Owns 139 acres, level, situated $\frac{1}{4}$ mile east of Paxton. P. O. same.
- BENSINGER, W. B.**, born in Sullivan county, 1834. Owns 175 acres, rolling, situated in Haddon Tp., 4 miles S. E. of Carlisle. P. O. same.
- BENSINGER, LON.**, born in Sullivan county, 1863. Owns 70 acres, level, situated in Haddon T. P., 2 miles east of Carlisle. P. O. same.
- BEDWELL, J. E.**, born in Sullivan Co., 1856. Owns 22 acres, situated in Jefferson township, 4 miles north of Pleasantville. P. O. same.
- BECK, J. A.**, born in Sullivan county, 1831. Owns 53 acres, situated in Jefferson township, $5\frac{1}{2}$ miles southeast of Linton. P. O. same.
- BECK, C. A.**, born in Sullivan county, 1856. Owns 140 acres, level, situated in Jefferson T. P., 4 miles northwest of Pleasantville. P. O. same.

FARMERS' DIRECTORY.

BECK, C. L., born in Sullivan county, 1859. Owns 60
 188 acres situated in Jefferson T. P., 4 miles north-
 west of Pleasantville. P. O. same.

BENNETT, C. T., born in Sullivan Co., 1822. Owns
 160 acres, level, situated in Jefferson township,
 6 miles northeast of Carlisle. P. O. same. Mr.
 Bennett served 7 months in the civil war.

BENNETT, JAMES, born in Culpepper county, Va., 1835.
 AXXX Came to Sullivan county, 1865. Owns 85 acres,
 PLK rolling, situated in Jefferson T. P., $3\frac{1}{2}$ miles
 N. W. of Pleasantville. P. O. same. Served
 3 years in the civil war with Gen'l Sherman,
 53d Ind.

BEDWELL, H. W., born in Sullivan county, 1839.
 GOO Owns 56 acres, rolling, situated in Jefferson
 BRR Tp. 4 miles N. W. of Pleasantville. P. O. same.

BEDWELL, EVAN, born in Sullivan county, 1867.
 BWT Owns 14 acres situated in Jefferson T. P., 4
 CWT miles northwest of Pleasantville. P. O. same.

BEDWELL, T. W., born in Sullivan county, 1845.
 FXX Farming 50 acres in Jefferson township, 5 miles
 EVV northwest of Pleasantville. P. O. same. Own-
 er, Thomas Jones

BEDWELL, J. A., born in Sullivan county, 1859.
 B18T Farming 199 acres, rolling, located in Jeffer-
 BXT son T. P., 2 miles northeast of Pleasantville.
 P. O. same. Owner, Mrs. Mary Bedwell.

BENNETT, T. M., born in Sullivan county, 1837.
 BXX Farming 14 acres, situated in Jefferson T. P.,
 TCA $\frac{1}{4}$ mile west of Pleasantville. Served 3 years
 in the civil war with Sherman and Logan,
 17th Ind.

BECK, J. F., born in Sullivan Co., 1855. Owns 40 acres,
 FOR rolling, situated in Jefferson T. P., $2\frac{1}{2}$ miles
 POP southwest of Pleasantville. P. O. same.

BECK, MISS. R. A., born in Sullivan Co., 1862. Owns
 DXS 32 acres, rolling, situated in Jefferson T. P.,
 $3\frac{1}{2}$ miles S. W. of Pleasantville. P. O. same.

BENNETT, W. H., born in Lawrence Co., O., 1845.
 GPW Came to Sullivan Co., 1870. Farms 26 acres,
 WAB owned by his wife, situated 3 miles S. W. of
 Pleasantville. Served 3 years in the civil war
 in the 91st Ohio vols.

BENSINGER, T. W., born in Sullivan Co., 1870. Owns
 ABSS 60 acres, rolling, situated in Jefferson T. P.,
 OCC $4\frac{1}{2}$ miles east of Carlisle. P. O. same.

FARMERS' DIRECTORY.

- BENSINGER, JULIAN**, born in Sullivan Co., 1855.
 EXT Owns 40 acres, rolling, situated in Jefferson
 POP T. P., 5 miles southeast of Carlisle. P. O.
 Freelandville.
- BEDWELL, JAMES M.**, born in Sullivan Co., 1832.
 CHST He and wife own 220 acres, rolling, situated
 KRK in Jefferson T. P., 1½ miles northwest of
 Pleasantville. P. O. same.
- BEDWELL, THOMAS**, born in Sullivan Co., 1879.
 ATU Owns 3½ acres, situated 2 miles east of Pleas-
 BRK antville. P. O. same.
- BEDWELL, A. D.**, born in Sullivan Co., 1861. Owns
 HPS 47 acres, situated in Jefferson T. P., 1½ mile
 IVW northwest of Pleasantville. P. O. same.
- DEDWELL, KEITH**, owns 81 acres, rolling, situated
 PZZ in Jefferson T. P., 2½ miles N. W. of Pleas-
 IPP antville. P. O. same. Served 3 years in the civil
 war with Sherman and Logan, 97th I. V. I.
- BENNETT, MRS. MARY**, born in Sullivan Co., 1846.
 GXX Owns 40 acres, rolling, situated in Jefferson
 T. P., 3 miles west of Pleasantville. P. O. same.
- BENNETT, WINGROVE**, born in Sullivan Co., 1840.
 HWW Owns 50 acres, rolling, situated in Jefferson T.
 ATT P., ½ mile N. W. of Pleasantville. P. O. same.
- BEDWELL, C. B.**, born in Sullivan Co. Owns 30
 DSW acres, level, situated in Cass T. P., 2½ miles
 CWW southwest of Dugger. P. O. same.
- BEDWELL, DAVID M.**, born in Sullivan county, 1845.
 GSW Owns 56 acres, level, situated in Cass T. P., 5
 SAE miles S. E. of Sullivan. P. O. same. Served
 1½ years in the civil war under Gen'l Sherman,
 59th Ind. vet.
- BEDWELL, MRS. LIZZIE**, born in Sullivan county.
 ESS Owns 40 acres, level, situated in Cass township,
 5 miles S. E. of Sullivan. P. O. same.
- BEDWELL, S. J.**, born in Sullivan Co., 1830. Owns
 OHSS 316 acres, situated in Jefferson T. P., northwest
 AWK of Pleasantville. P. O. same.
- BEDWELL, J. M.**, born in Sullivan Co., 1864. Section
 BS3 foreman on the I. & I. S. R. R. Residence New
 Lebanon.
- BENEFIELD, R. W.**, owns 180 acres, rolling, situated
 BITH in Jefferson township, 4½ miles southeast of
 COW Carlisle. P. O. same.
- BENEFIELD, WM.**, born in Sullivan Co., 1866. Farm-
 IBXS ing 308 acres, situated in Turman township ¼
 CAR mile northwest of Graysville. Owner, his
 father-in-law, Wm. Brewer.

FARMERS' DIRECTORY.

BENEFIELD, MRS. SAREPTIA, born in Sullivan Co., 1852. Owns 4 acres situated $3\frac{1}{2}$ miles east of Carlisle. Postoffice same.
CYY
BXO

BENEFIELD, H., born in Sullivan Co., 1850. Owns 17 acres, situated in Haddon township, 4 miles east of Carlisle. Postoffice same.
CYY
BXO

BENEFIELD, ROBT., born in Sullivan county, 1857.
ADTS Owns 88 acres, rolling, situated in Jefferson township, $2\frac{1}{2}$ miles southwest of Pleasantville.
BSW Postoffice same.

BENEFIELD, WILLIS, born in Lawrence Co., 1822.
ATHROW Came to Sullivan county, 1839. Owns 580
GTR acres, situated in Hamilton township, 1 mile east of Sullivan.

BENNETT, WM. R., born in Franklin county, 1822.
COPR Came to Sullivan Co., 1853. Owns 120 acres,
BSW rolling, situated in Curry township, $\frac{1}{2}$ mile west of Farmersburg. Postoffice same.

BENSON, FRANCIS, born in Hamilton county, Ohio, 1870. Owns 16 acres, level, situated $3\frac{1}{4}$ miles west of Shelburn. P. O. same.
DIX
FVN

BENSON, G. W., born in Hamilton county, Ohio, 1864.
EHV Owns 29 acres, situated in Hamilton township,
BFR $3\frac{1}{2}$ miles southwest of Shelburn. P. O. same.

BENNETT, JAMES A., born in Franklin Co., 1839.
AFRV Owns 60 acres, rolling, situated in Curry T. P.,
SCC $1\frac{1}{4}$ miles east of Farmersburg. P. O. same.

BENNETT, GEO. A., born in Sullivan county, 1866.
IXW Owns 46 acres, level, situated in Curry T. P.,
TAC $1\frac{1}{2}$ miles east of Farmersburg. P. O. same.

BENNETT, R. M. born in Sullivan Co., 1861. Owns 40 acres, situated in Curry township, $3\frac{1}{2}$ miles northeast of Shelburn. P. O. same.
DIX
SBK

BERLIEN, JOSEPH, born in Ohio, 1836. Owns 50 acres, rolling, situated in Curry township, 1 mile east of Farmersburg. Postoffice same.
HVS
HTP

BERLIEN, GEO. M., born in Owen Co., 1862. Owns 22 acres, rolling, situated in Curry T. P., 1 mile east of Farmersburg. P. O. same.
CIF
ESP

BENNETT, Z., deceased. Born in Lawrence Co., 1843.
ABDE Owns 83 acres, situated in Curry township, $3\frac{1}{2}$ miles northwest of Sullivan. P. O. same.

BENNETT MRS. MARY, owns 27 acres, rolling, situated in Curry township, 2 miles southwest of Farmersburg. P. O. same.
SPS

FARMERS' DIRECTORY.

- BELL, ELIAS**, born in Troy county, 1833. Owns 40
 FWZ acres, rolling, situated in Jackson T. P., 1 mile
 EVS southwest of Lewis. P. O. same
- BERLIEN, T. M.**, born in Earl Co., Ohio, 1851. Came
 BHS to Sullivan Co., 1879. Owns 35 acres, rolling,
 FPF situated in Jackson T. P., 3 miles northeast of
 Hymera. P. O. same.
- BECKETT, J. P.**, born in Lewis Co., Ky., 1837. Came
 AIXS to Sullivan Co., 1854. Owns 95 acres, situated
 GPS in Jackson at Hymera.
- BECKETT, MRS. SUSAN**, owns 20 acres, rolling, situ-
 DXW ated in Jackson Tp., $\frac{1}{4}$ miles east of Hymera.
- BECKETT, ROBERT**, owns 30 acres, rolling, situated
 FPS in Jackson township, $\frac{1}{4}$ mile east of Hy-
 THI mera.
- BEATY, H. P.**, owns 40 acres, rolling, situated in Jack-
 DNS son township, 1 mile south of Alum Cave.
 EPR Postoffice same.
- BICKNELL, W. H.**, born in Sullivan county, 1851. Is
 SAB running a blacksmith and repair shops in
 ARK Graysville.
- BICKNELL BROS.**, born in Sullivan Co. Own 160
 DG00 acres, rolling, situated in Turman Tp., 3 miles
 BBT west of Sullivan. Postoffice same.
- BISHOP, J. H.**, born in Boone Co., Ind., 1857. Came to
 Sullivan Co., 1893. Located in Dugger. Liv-
 ery and feed stable.
- BICKNELL, NELSON**, born in Sullivan county, 1853.
 Owns 40 acres, rolling, situated 3 miles north
 of Sullivan. Postoffice same.
- BILLMAN, JACOB**, born in Coshocton Co., O., 1838.
 JARSW Came to Sullivan Co., 1866. Owns 251 acres,
 CVW rolling, situated 3 miles north of Sullivan.
- BILYEW, E. J.**, born in Sullivan county, 1858. Owns
 FOR 27 acres, rolling, situated $4\frac{1}{2}$ miles northwest
 STA of Sullivan. P. O. same.
- BILYEW, J. N.**, born in Sullivan Co., 1848. Owns 60
 ACHO acres, rolling, situated 5 miles northeast of
 SAA Sullivan. P. O. same.
- BILBY, W. E.**, born in Vigo Co., 1845. Came to Sulli-
 van county, 1891—a plasterer by trade—located
 at Farmersburg.
- BIRLINGIER, MRS. E.**, born in Vermillion Co.,
 AIVS Ill., 1830. Owns 100 acres, situated in Curry
 and Jackson T. P's, 3 miles of Shelburn. P. O.
 same.

FARMERS' DIRECTORY.

- BIGGS, J. N.**, born in Vigo Co., 1840. Came to Sullivan Co., the same year. Owns 143 acres, rolling, situated in Jackson T. P., $1\frac{1}{2}$ mile south of Lewis.
- BADE
EST
- BISHOP, J. N.**, born in Fayette Co., Miss., 1856. Came to Sullivan Co., 1886. Owns 66 acres, rolling, situated in Jefferson T. P., 5 miles northeast of Carlisle. P. O. same.
- IWW
POP
- BIRCH, JAMES**, owns 16 acres, level, situated in Haddon T. P., 6 miles S. E. of Sullivan. P. O. Paxton.
- BRT
CSW
- BICKNELL, ALVIN**, born in Sullivan Co., 1869. Farming 160 acres, situated in Turman Tp., 4 miles northwest of Graysville. P. O. Staffordshire. Owner, Mrs. Bicknell, his mother.
- BBRO
CWM
- BICKNELL, HOMER**, born in Sullivan County, 1866. Farming 200 acres, situated in Turman Tp., 1 mile northwest of Graysville. P. O. same. Owner, his mother-in-law, Mrs. Ingersoll.
- CCCO
BOW
- BLEDSE, R. M.**, owns 74 acres, situated in Cass Tp., $1\frac{1}{2}$ miles west of Lyonton. Postoffice Farnsworth. Trustee of Cass Township.
- HSV
BRT
- BLEVINS, J. G.**, born in Martin Co., Ind., 1838. Came to Sullivan Co., 1854. Owns 40 acres, situated in Jefferson Tp., 4 miles southwest of Pleasantville. Postoffice same.
- FXW
PRO
- BLEVINS, MRS. ANNA**, born in N. C., 1819. Owns 20 acres, situated in Jefferson township, 2 miles south of Pleasantville. Postoffice same.
- CXX
- BLEVINS, J. B.**, born in Sullivan Co., 1854. Located in Jefferson township, 3 miles south of Pleasantville. P. O. same.
- BLAKEMAN, SAM, AND WIFE**, own 140 acres, situated in Haddon township, 3 miles east of Paxton.
- BHSY
CSA
- BLAND, R. A.**, born in Ky., 1815. Came to Sullivan Co., 1843. Owns 84 acres, situated 2 miles southwest of Sullivan. Postoffice same.
- BFQR
SCL
- BLAND, W. H.**, born in Sullivan Co. Owns 200 acres, situated 3 miles S. W. of Sullivan. P. O. same.
- FVVZ
- BLEDSE, WILLIAM**, born in Sullivan county, 1845. Owns 55 acres, situated in Haddon T. P., 2 miles southeast of Paxton. P. O. same.
- APXZ
BVV
- BLACK, J. H.**, born in Mt. Vernon Co., Ohio, 1847. Located in Haddon T. P., $3\frac{1}{4}$ miles southwest of Carlisle. P. O. same.
- AFYS
SBC

FARMERS' DIRECTORY.

- BLAND, S. G.**, born in Sullivan Co., 1833. Owns 177 acres situated in Haddon T. P., $2\frac{1}{2}$ miles north of Oaktown. P. O. same.
- BLAND, S. M.**, born in Knox Co., 1867. Came to Sullivan Co., 1892. Owns 190 acres, situated in Gill T. P., 4 miles west of Carlisle. P. O. same.
 BCTX
 AVW
- BLACKBURN, J.**, born in Sullivan Co., 1857. Farming 162 acres, situated in Turman T. P., $1\frac{3}{4}$ miles south of Graysville. P. O. same. Owner, I. Scott.
 CEOP
 SAB
- BLEDSON, WM.**, owns 13 acres, situated in Jackson T. P., 1 mile south of Alum Cave. Postoffice same.
 AXE
 EAX
- BLACK, PATRICK**, born in N. Y., 1822. Came to Sullivan Co., 1836. Owns 168 acres, situated $1\frac{1}{2}$ miles east of Sullivan. P. O. same.
 EXZO
 PAT
- BOROUGHES, L.**, born in Union Co., Ind., 1866. Owns 162 acres, situated in Gill T. P., $\frac{1}{4}$ mile north of Merom. P. O. same.
 DROO
 POP
- BOROUGHES, E. C.**, born in Union Co., Ind., 1865. Owns 64 acres, situated in Turman T. P., 2 miles north of Merom.
 AHXR
 POP
- BOONE, S.**, born in Sullivan Co., 1853. Owns 256 acres, situated in Haddon T. P., 2 miles east of Carlisle. P. O. same. Is also a stockholder in the Carlisle Milling Co.
 GVTTT
 POP
- BUTTORFF, W. H.**, born in Washington Co., 1840. Came to Sullivan Co., 1866. Owns 52 acres in Turman T. P., 5 miles northwest of Sullivan. P. O. same. Served 3 years in the civil war in the 16th Ind. Infantry.
 ABEO
 BOS
- BOLES, COMMODORE**, born in Sullivan Co., 1860. Owns 141 acres, situated in Turman T. P., 8 miles northwest of Sullivan. P. O. same.
 BFOX
 TAK
- BOLES, L. W.**, born in Sullivan county, 1851. Owns a home, 80 acres, situated 8 miles northwest of Sullivan. P. O. same.
 OAK
- BOLES, EDWIN**, born in Sullivan county, 1821. Owns 160 acres, in Turman T. P., $8\frac{1}{2}$ miles northwest of Sullivan. P. O. same.
 CAXV
 XBV
- BOLES, CHAS.**, born in Sullivan county, 1873. Owns 120 acres in Turman T. P., $8\frac{1}{2}$ miles N. W. of Sullivan. P. O. Graysville.
 B XV
 SAW
- BOWEN, FRANK**, born in Sullivan Co., 1864. Owns 108 acres, situated in Gill T. P., 6 miles S. W. of Sullivan. P. O. same.
 BB00

FARMERS' DIRECTORY

- BOLES, W. H. H.**, born in Sullivan Co., 1837. Owns
BEPR 64 acres, situated $3\frac{1}{2}$ miles north of Sul-
RST livan.
- BOLES, E. C.**, born in Sullivan county. Owns 12 acres,
CXOP situated $2\frac{1}{2}$ miles northeast of Sullivan. P.
RCE O same.
- BOLINGER, J. S.**, born in Ky., 1854. Came to Sullivan
D OP Co., 1856. Owns 160 acres, situated 3 miles
SAC northeast of Sullivan. P. O. same.
- BOLINGER, C. B.**, born in Ky., 1849. Came to Sulli-
IXWA van county, 1864. Owns 335 acres, situated 1
OXC mile north of Sullivan.
- BOLINGER, F. J.**, born in Mason county, Ky., 1859.
EDOX Came to Sullivan county, 1865. Owns 189
PCG acres, situated 2 miles southeast of Sullivan.
- BOTTS, GEO. F.**, born in Sullivan county, 1864. Owns
ANYG 40 acres, situated $5\frac{1}{2}$ miles northeast of Sulli-
POP van. Postoffice same
- BOTTS, JAMES H.**, born in Ohio, 1854. Came to Sul-
GYZ van county, 1875. Owns 40 acres, situated 3
EOP miles northeast of Sullivan
- BOLES, C. E.**, born in Sullivan county, 1857. Owns 60
ACBV acres, situated $5\frac{1}{2}$ miles northwest of Sullivan.
SAT Postoffice same.
- BOLINGER, OMER**, born in Sullivan county, 187L
BEXV Farming 160 acres. Owners, The Star City
SAD Coal Co., 2 miles southeast of Shelburn.
- BOHANNAN, H. A.**, born in Mo., 1848. Owns 56 acres.
HBE Situated in Fairbanks township, 11 miles N. W.
DXV of Sullivan. Postoffice, Fairbanks.
- BOLINGER, W. T.**, born in Ky., 1853. Owns 73 acres,
AHBE situated in Curry township, 1 mile southeast
SDE of Shelburn. Postoffice same
- BOLINGER, W. H.**, born in Ky., 1815. Owns 140
CEST acres, situated in Curry township, 1 mile S. E.
TAL of Shelburn. Postoffice same.
- BOLES, REV. JOHN**, born in Sullivan county, 1825.
AIFE Owns 56 acres, situated in Curry township, 1
DVS mile southeast of Shelburn. Postoffice same.
- BOSTON, J. M., SR.**, born in Maryland, 1817. Came to
DXGV Sullivan county, 1851. Owns 185 acres, situ-
BST ated in Jackson township, 17 miles northeast
of Sullivan. P. O. Lewis.
- BOSTON, J. W.**, born in Jasper county, Ky., 1844.
BHST Owns 140 acres, situated in Jackson T. P., $\frac{1}{2}$
CVR mile south of Lewis. Postoffice same.

FARMERS' DIRECTORY.

- BOSTON, JAMES M.**, born in Spencer Co., Ky., 1848.
 BAFS Came to Sullivan Co., 1851. Owns 120 acres,
 ATB situated in Jackson Tp., $\frac{3}{4}$ mile S. of Lewis.
- BONHAM, M. H.**, born in Ohio, 1843. Came to Sulli-
 van county, 1882. Owns 50 acres, situated in
 FIC Jackson Tp., $\frac{1}{4}$ mile south of Hymera.
 SBK
- BOONE, J. J.**, born in Sullivan county, 1859. Owns 204
 SAYZ acres, situated in Haddon and Gill T. P's., $3\frac{1}{2}$
 PLL miles south of Sullivan. Postoffice same.
- BOONE, HERMIT**, born in Sullivan county, 1861.
 AFUW Farming 44 acres. Owner, Wm. Ferree, situa-
 OBK ted $1\frac{1}{2}$ mile southwest of Sullivan.
- BLING, F. M.**, born in Ky. Farming 50 acres, situ-
 AZYP ated $2\frac{1}{2}$ miles southeast of Sullivan. P. O.
 CHX same. Owners Adeock heirs.
- BOOKER, CHRISTIAN**, born in Sullivan Co., 1856.
 AFWX Owns 80 acres, situated $3\frac{1}{2}$ miles east of Pax-
 BZR ton. Postoffice same.
- BOOKER, WM. P.**, born in Sullivan county, 1872.
 BRR Owns 20 acres, situated in Haddon Tp., $4\frac{1}{2}$
 ATT miles southeast of Paxton. Postoffice same.
- BOOKER, W. H.**, born in Sullivan Co., 1863. Owns
 FTS 50 acres, situated in Jefferson township, $2\frac{1}{2}$
 HSI miles N. W. of Pleasantville. P. O. same.
- BOOKER, M. L.**, born in Sullivan county, 1850. Owns
 GVV 74 acres, situated in Jefferson township, 5 miles
 BSS northwest of Pleasantville. P. O. same.
- BOOKER, MRS. L. C.**, born in Sullivan county, 1829.
 ATT Owns 60 acres, situated 4 miles north of Pleas-
 antville. Postoffice same.
- BOOKER, B. S.**, born in Sullivan county, 1860. Owns
 BBSS 120 acres, situated in Jefferson township, $2\frac{1}{2}$
 PROB miles S. W. of Pleasantville. P. O. same.
- BOWEN, D. L.**, born in Sullivan county, 1853. Owns
 FSS 40 acres, situated in Jefferson township, 4 miles
 BNO north of Freelandville. P. O. same.
- BOONE, J. H.**, owns 80 acres, situated in Jefferson T. P.,
 ACTV 2 miles southwest of Pleasantville. P. O. same.
- BOOKER, ALLEN J.**, born in Sullivan county, 1848.
 BFUU Owns 160 acres, situated in Jefferson Tp., 5
 VAK miles S. E. of Carlisle. P. O. same.
- BOOKER, HARRISON**, born in Sullivan county, 1855.
 ATT Owns 10 acres, situated in Jefferson Tp., $5\frac{1}{2}$
 POP miles east Carlisle. P. O. Pleasantville.
- BOOKER, SILAS**, born in Sullivan county. Owns 150
 AHSS acres, situated in Jefferson T. P., $2\frac{1}{2}$ miles east
 POP of Carlisle. P. O. Pleasantville.

FARMERS' DIRECTORY.

- BOOKER, JOSIAH**, born in Sullivan Co., 1850. Owns
ATW 10 acres, situated in Jefferson T. P., $5\frac{1}{2}$ miles
POP E. of Carlisle P. O. Pleasantville.
- BOOKER, ABRAHAM**, born in Sullivan Co., 1852.
ETW Owns 30 acres, situated in Jefferson T. P., 6
POP miles E. of Carlisle. P. O. Pleasantville.
- BOWERS, J. M.**, born in Sullivan Co., 1866. Farming
ACSF 119 acres, situated in Jefferson T. P., 6 miles S.
BXS E. of Carlisle P. O. Freelandville. Owner
Charles Voltey.
- BOLENBAUGH, MRS. NANCY J.**, owns 75 acres,
situated in Gill T. P., 8 miles S. W. of Sullivan.
P. O. New Lebanon.
- BOURN, W. C.**, born in Ky., 1834. Owns 79 acres,
situated in Haddon T. P., $8\frac{1}{2}$ miles N. W. of
POP Carlisle. P. O. same.
- BRAGDON, J. J.**, born in Clermont Co., O., 1860.
AAXR Came to Sullivan Co., 1865. Owns 58 acres,
BWO situated in Turman T. P., 2 miles S. of Grays-
ville. P. O. same. Also T. P. trustee, sworn
in Aug 1, '95.
- BRAGDON, V. V.**, born in Clermont Co., O., 1865.
AXOO Came to Sullivan Co. the same year. Owns
CBZ 40 acres, situated in Turman T. P., 8 miles west
of Sullivan. P. O. Merom.
- BRAGDON, J.**, born in Clermont Co., O., 1827. Came
GCRR to Sullivan Co., 1865. Owns 298 acres, situated
AXX in Gill T. P., 9 miles S. W. of Sullivan. P. O.
Merom.
- BROADIE, M. C.**, born in Sullivan Co., 1869. Locat-
ed $2\frac{1}{2}$ miles south of Graysville. P. O. same.
- BREWER, J. E.**, born in Sullivan Co., 1854. Owns
CEOP 120 acres, situated in Gill T. P., $\frac{1}{2}$ mile west of
OBK New Lebanon. P. O. same.
- BREEDLOVE, NOAH**, born in Floyd Co., 1835. Came
BCOP to Sullivan Co., 1852. Located $4\frac{1}{2}$ miles N. W.
PAF of Sullivan on the 80 acre farm of G. A. Rob-
bins.
- BROWN, JAMES**, born in Harrison Co., 1847. Came
HIW to Sullivan Co., 1854. Owns 48 acres, situated
BSS 5 miles N. W. of Sullivan. P. O. same.
- BROWN, PERRY.** born in Ky., 1824. Came to Sulliv-
BABX van Co., 1843. Owns 120 acres, situated in Tur-
SOP man T. P., 6 miles N. W. of Sullivan. P. O.
same. Mr Brown served 8 months in the civil
war in the 149th Ind. Vols.

FARMERS' DIRECTORY.

- BRASHIRE, ESRIE**, born in Sullivan Co., 1863. Owns
CFR 12 acres, situated in Turman T. P., 5 miles N.
NAB W. of Sullivan.
- BROWN, HARRY**, born in Sullivan Co., 1868. Owns
DWXR 56 acres, situated in Turman T. P., 7½ miles
Pop N. W. of Sullivan. P. O. same
- BROWN, T. M.**, born in Sullivan Co., 1839. Owns 322
DHEX acres, situated in Turman T. P., 10 miles N. W.
POP of Sullivan. P. O. Graysville.
- BRUNER, JOHN**, born in 1828. Wife owns 80 acres,
AHOO situated in Gill Tp., 8 miles southwest of Sul-
PRO livan. P. O. New Lebanon. Mr. Bruner
served 30 years in preaching the Gospel, M. E.
church.
- BREWER, O. C.**, born in Sullivan Co., 1858. Owns 380
AUISS acres, situated in Fairbanks T. P., 1 mile north
ENO of Fairbanks. Married to Louisa Johnson in
1882. Two children to the union, Vernon,
born 1883 and Ray, born 1886.
- BREWER, E.**, owns 3 acres, situated in Cass Tp., 1 mile
north of Dugger. P. O. same.
- BROWN, DR. N. H.**, born in Butler Co., O., 1848. Grad-
uated at the Ind. Medical College. Served 7
AXOB months in the civil war, 133 Ind. Volunteers.
SAK Is practising his profession at Cass.
- BROWN, JOHN K.**, born in Washington Co., Ind.,
GUVI 1819. Came to Sullivan Co., 1830. Owns 852
SAI acres, situated in Jackson T. P., 4 miles south-
east of Farmersburg. P. O. same.
- BROWN, MRS. ANN**, owns 335 acres, situated in Jack-
CHII son T. P., 4 miles southeast of Farmersburg.
P. O. same.
- BROWN, S. B.**, born in Sullivan Co., 1862. Owns 60
HIS acres, situated in Jackson T. P., 3¼ miles S.
LAB E. of Farmersburg. Postoffice same.
- BROWN, G. W.**, owns 84 acres, situated in Jackson
FVI township, 3¼ miles southeast of Farmersburg.
RAB Postoffice same.
- BRIDWELL, BENJ.**, born in Butler Co., Ky., 1839.
AADW Came to Sullivan Co., 1856. Owns 57 acres,
TIL situated in Jackson Tp., 4 miles southeast of
Farmersburg. P. O. same.
- BRAKE, JOHN J.**, owns 80 acres situated in Curry Tp.,
AASI 2 miles southwest of Farmersburg. Postoffice
EPP same.
- BROWN, GEO. T.**, born in Va., 1821. Came to Sulli-
ARBZ van Co., 1842. Owns 40 acres, situated 1½
COX miles east of Sullivan.

FARMERS' DIRECTORY.

BRIGGS, J. C., attorney, born in Sullivan Co., 1844.
 BDFO Served 4 years 1 month in the civil war 14th
 FAY I. V. 11th Cavalry; also served 6 years on the
 Circuit bench, 1888 to 1894. Owns 84 acres,
 situated west of Sullivan.

BROWN, ISAAC, born in Shelby Co., Ky, 1833. Came
 DWXR to Sullivan Co., 1883. Farming 160 acres, situ-
 FXO ated in Gill T. P., 5 miles S. W. of Sullivan.
 P. O. Carlisle. Owner, Mrs. Lilly.

BREEDLOVE, E. M., born in Sullivan Co., 1870.
 AXE Owns 7 acres timber, situated 5½ miles N. W.
 TAC of Sullivan. P. O. same.

BROWN, J. C., born in Sullivan Co., 1857. Owns 93
 AGRT acres, situated in Jackson T. P., 6 miles E. of
 SAB Farmersburg. P. O. same.

BROWN, SAM'L., owns 52 acres, situated in Jackson
 CHX T. P., 5 miles E. of Farmersburg. P. O. same.

BRUNKEE, C. D., born in Vigo Co., 1860. Owns 40
 BXW acres, situated in Jackson T. P., 2½ miles S. W.
 CIV of Lewis. P. O. same.

BENNETT, ELIJAH, born in Ills., 1839. Owns 180
 AHIS acres, situated in Jackson Tp., 3 miles S. W. of
 TIE Lewis. P. O. same.

BRANSON, MRS. CAROLINE, owns 97 acres, situated
 IGR in Jackson T. P., 2 miles S. W. of Hymera.
 P. O. same.

BRUNKER, GEO. T., born in Vigo Co., 1862. Owns
 AOUW 80 acres, situated in Jackson Tp., 2 miles S. W.
 CUP of Lewis. P. O. same.

BRANSON, JOHN M., born in Hock Co., Tenn., 1836.
 DFBE Came to Sullivan Co., 1849. Owns 185 acres,
 POP situated in Curry Tp., 2½ miles S. of Farmers-
 burg. P. O. same.

BROADIE, JOHN, born in Sullivan Co., 1857. Farm-
 BHVI ing 80 acres, situated 2 miles S. W. of Sullivan.
 CNN Owner Irvin Catlin.

BROADIE, ALLEN M. C., born in Sullivan Co., 1835.
 BUSX Farming 80 acres, situated 4 miles S. E. of Sul-
 BXO livan. P. O. same.

BROWN, C., born in Sullivan Co., 1855. Owns 212 acres,
 GDII situated 2 miles S. W. of Sullivan.

BROADIE, JOSEPH F. born in Sullivan county, 1860.
 AGII Owns 70 acres, situated 3 miles E. of Sullivan.
 ENO P. O. same.

BROWN, CHARLES H., born in Clay county, 1868.
 FYY Owns 27 acres, situated 3½ miles S. E. of Sull-
 ROX van. P. O. same.

FARMERS' DIRECTORY.

- BRODIE, S. H.**, born in Sullivan Co., 1847. Owns 37
 . GXS acres, situated 3¼ miles southeast of Sullivan.
 . IRV P. O. same.
- BRODIE, E. J.**, born in Sullivan Co., 1853. Owns 170
 . COOI acres, situated in Hamilton T. P., 3¼ miles
 . AXX southeast of Sullivan. P. O. same.
- BRENTLINGER, WM. J.**, born in Sullivan Co., 1869.
 . APOO Owns 37 acres, situated in Haddon T. P., 4
 . COX miles southeast of Carlisle. P. O. same.
- BRENTLINGER, A. J.**, born in Jefferson Co., Ky.,
 . FEYV 1827. Came to Sullivan Co., 1850. Owns 200
 . APS acres, situated in Haddon Tp., 3½ miles S. E.
 . of Carlisle. P. O. same.
- BROWN, JAMES**, born in Knox Co., Ind., 1851. Came
 . EDSS to Sullivan Co., 1861. Farming 360 acres, sit-
 . NAB uated in Haddon Tp., 3½ miles southeast of
 . Carlisle. P. O. same. Owner, C. Terrell.
- BROWN, WM. H.**, born in Clarke Co., Ind., 1843. Came
 . CXXI to Sullivan Co., 1857. He and his sister Har-
 . POP own 300 acres, situated in Haddon Tp., 6 miles
 . west of Carlisle. P. O. same.
- BRANHAM, AQUILA**, born in 1837. Came to Sulli-
 . ABST van Co., 1886. Owns 111 acres, situated 3½
 . PRO miles northwest of Carlisle. P. O. same.
- BRENTLINGER, GEORGE**, born in 1845. Farming
 . AATX 185 acres, situated 1 mile south of Carlisle. P.
 . CIV O. same. Owner, Thomas Holder.
- BRYANT, S., SR.**, born in Somerset Co., N. J., 1836.
 . HTW Came to Sullivan Co., 1845. Owns 70 acres,
 . ISS situated in Jefferson T. P., 3 miles south of
 . Dugger. P. O. same.
- BRADFIELD, MRS. JANE**, born in Sullivan county,
 . GTI 1853. Owns 59 acres, situated in Jefferson Tp.,
 . 1¼ miles N. of Pleasantville. P. O. same.
- BROWER, GEORGE**, born in Sullivan county, 1870.
 . Farming 5 acres, situated 3½ miles N. E. of
 . Freelandville. P. O. same. Owner, Mary
 . Tronmire.
- BROWER, MRS. FANNIE**, owns 70 acres, situated in
 . AATI Jefferson Tp., 3½ miles N. E. of Freeland-
 . FXZ ville. P. O. same.
- BROWER, J. L.**, born in Sullivan county, 1849. Owns
 . ESS 35 acres, situated in Jefferson Tp., 4 miles N.
 . FOO E. of Freelandville. P. O. same.
- BROWER, R. M.**, born in Knox county, 1851. Owns
 . BSS 11 acres, situated in Jefferson Tp., 3 miles
 . AWI N. W. of Freelandville. P. O. same.

FARMERS' DIRECTORY.

- BREWER, JOHNSON**, born in Va., 1856. Came to
 GST Sullivan county, 1889. Owns 60 acres, situated
 TFG in Jefferson Tp., 3 miles southwest of Pleasantville. P. O. same.
- BRYANT, ISAAC**, born in Pa. Owns 15 acres, situated
 BXO in Cass Tp., $1\frac{1}{4}$ miles south of Lyonton. P. O.
 OXB same.
- BRYANT, WM. M.**, born in Pa. Owns 15 acres situated
 BVS in Cass T. P., $1\frac{1}{4}$ miles south of Lyonton.
 SUB P. O. same.
- BROADIE, R. C.**, owns 74 acres, situated in Cass Tp.,
 EST 5 miles southeast of Sullivan. P. O. same.
- BROADIE W. A.**, born in Sullivan Co., 1869. Owns
 53 acres, situated in Cass Tp., 5 miles southeast
 of Sullivan. P. O. same. Served $1\frac{1}{2}$ years in
 the civil war with Gen'l Sherman, 59th C. I. V.
- BROWN, JAMES**, born in Clarke Co., 1834. Came to
 AFWW Sullivan Co., 1844. Owns 120 acres, situated
 COW in Cass Tp., $3\frac{1}{2}$ miles east of Sullivan. Residence,
 Sullivan.
- BROADIE, JOE**, born in Sullivan Co. Owns 40 acres,
 EVO situated in Cass Tp., $4\frac{1}{2}$ miles southeast of
 HEV Sullivan. P. O. same.
- BROADIE, ABRAHAM**, born in Sullivan Co. Owns
 40 acres, situated in Cass T. P., $4\frac{1}{2}$ miles south-
 east of Sullivan. P. O. same.
- BREWER, WESLEY**, born in Greene Co., Ind. Owns
 HSY 52 acres, situated in Jefferson T. P., 2 miles
 PAC south of Pleasantville. P. O. same.
- BUFF, G. W.**, born in Dark Co., O., 1843. Came to
 FORT Sullivan Co., 1862. Mr. Buff served 6 years on
 SAB the bench. Owns 310 acres, situated 4 miles
 S. E. of Sullivan and 270 acres, situated in
 Gill Tp., $6\frac{1}{2}$ miles west of Sullivan. Postof-
 fice same
- BUNCH, JAMES**, born in Lawrence Co., Ind., 1830.
 BDVW Came to Sullivan Co., 1851. Farming 80 acres,
 ESL situated 2 miles southeast of Sullivan. Own-
 er, A. T. Burek.
- BURCH, SAMUEL**, born in Sullivan Co., 1848. Owns
 ESSZ 234 acres, situated 3 miles northeast of Paxton.
 AND P. O. same.
- BUCK, MRS. MARTHA**, born in Greene Co., Ind.,
 INN 1841. Came to Sullivan Co., 1856. Owns 57
 NII acres, situated in Jefferson Tp., $4\frac{1}{2}$ miles
 north of Linton. P. O. same.

FARMERS' DIRECTORY.

- BUCK, J. M.**, born in Sullivan county, 1869. Owns 55 acres, situated in Jefferson Tp., 4 miles west of Linton. P. O. same.
 HUW
 DAA
- BUCK, WM. H.**, born in Vigo Co., Ind., 1840. Came to Sullivan Co., 1845. Owns 86 acres, situated 1 mile west of Pleasantville. P. O. same. Mr. Buck served 3 years in the civil war with Gen. Logan, 97 I. V.
 AEOB
 SEO
- BUCK, J. T.**, born in Sullivan county, 1858. Owns 449 acres, situated in Jefferson Tp., 1 mile north of Pleasantville.
 CCC
 SCC
- BUCK, J. H.**, born in Green Co., 1862. Came to Sullivan Co., 1864. Farming 160 acres, situated in Jefferson Tp., 2½ miles N. W. of Pleasantville. P. O. same. Owner, Mrs. Mary J. Jackson.
 BFPP
 W&F
- BUCK, G. T.**, born in Sullivan Co., 1867. Owns 44 acres, situated in Jefferson Tp., ¾ mile north of Pleasantville. P. O. same.
- BURGE, GEORGE**, owns 33 acres, situated in Jefferson Tp 4½ miles east of Carlisle Postoffice same
 ETW
 TAF
- BURNETT, J. W.**, born in Sullivan county, 1856. Farming 50 acres, situated in Jefferson Tp., 4 miles northwest of Pleasantville P. O. same.
 FPO
 OPF
- BURRAS, JESSE G.**, owns 80 acres, situated in Cass Tp., ½ mile southeast of Dugger. P. O. same.
- BUTLER, ROBT.**, born in Franklin Co., 1845 Owns 47 acres, situated in Cass Tp., ¼ mile south of Dugger. P. O. same.
 FPS
 AWX
- BUTLER, JAMES**, born in Sullivan Co., 1852. Owns 85 acres, situated in Cass Tp., ½ mile S. of Dugger. P. O. same.
 AAOB
 BST
- BURGE, GEORGE W.**, born in Marion Co., 1852. Came to Sullivan Co., 1882. Owns 80 acres, situated in Cass Tp., 1¾ miles S. W. of Dugger. P. O. same.
 ACOB
 POP
- BURK, J. E.**, born in Sullivan county, 1868. Farming 150 acres, situated in Turman Tp., 2½ miles north of Merom. P. O. same. 130 acres of same belongs to Mrs. Genette Burk, mother.
 BFST
 SAB
- BURKE, O. H.**, born in Sullivan county, 1872. Farming 35 acres of his mother's land, situated 2 miles north of Merom. P. O. same.
 GST
 POP

FARMERS' DIRECTORY.

- BURTON, N. L.**, born in Sullivan Co., 1868. Farming
 HXTW 2½ acres, situated in Turman Tp., 1 mile S. of
 YAC Graysville. P. O. same. Owner, S. H. Ridge-
 way.
- BURNETT, W. N.**, born in Sullivan Co., 1864. Owns
 ENB 15 acres, situated in Turman Tp. ½ mile N. of
 SOB Graysville.
- BURNETT, W. M.**, born in Sullivan Co., 1840. Owns
 AOTW 50 acres, situated 6 miles W. of Sullivan. P. O.
 VAN Graysville. Mr. Burnett served 3 years in the
 civil war, with Sherman, Grant and Logan.
- BURNETT, J. W.**, born in Sullivan Co., 1841. Served
 FOB 4 ¼ years in the civil war, 21st Ind. Heavy
 SAW Artillery. Mr. Burnett has been agent for the
 I & E. S. R. R. at New Lebanon for years.
- BURNETT, W. H.**, born in Sullivan Co. Owns 58
 CEXR acres, in Turman Tp. Farming 110 acres, situ-
 rop ated 10 miles N. W. of Sullivan. P. O. Grays-
 ville. Owner, J. Shields.
- BUTCHER, LEWIS**, farming 58 acres, situated in Tur-
 AXWR man Tp., 5 ½ miles N. W. of Sullivan. P. O.
 same.
- BURTON, MRS. MARY JANE**, owns 40 acres, situat-
 HIS ed in Turman Tp., 2 miles E. of Staffordshire.
 P. O. same.
- BURTON, IRVIN**, owns 130 acres, situated in Turman
 BAXO Tp., 1 ½ miles S. W. of Staffordshire. P. O.
 BOX same.
- BURTON, J. P. JR.**, born in Sullivan Co., 1865. Mar-
 ried Miss Winnie, daughter of A. Wilson, of
 Clark Co., 14. One child to the union, Wil-
 liam, born Feb. 6, 1894.
- BURCH, GEO.**, born in Sullivan Co., 1854. Farming
 GOX 79 acres, situated in Cass Tp., 1 ½ mile N. of
 BOX Dugger. P. O. same. Owner, Geo. Usrey.
- BURGE, ROBERT**, born in Martin Co., 1832. Owns
 58 acres, situated 2 ½ miles N. of Sullivan.
- BURKHOLDER, I.**, born in Licking Co., O. Came to
 BXSU Sullivan Co., 1875. Owns 75 acres, situated in
 BTZ Curry Tp., 2 miles S. W. of Shelburn. P. O.
 same.
- BUNCH, WM.**, born in Lawrence Co., 1813. Owns 90
 BOXO acres, situated 4 miles S. W. of Shelburn. P.
 ENO O. same.
- BUNCH, CHAS. M.**, born in Sullivan Co., 1858. Owns
 EVP 20 acres, situated in Curry Tp., 4 miles S. W.
 FOB of Shelburn. P. O. same.

FARMERS' DIRECTORY.

- BURTON, GUS.**, born in Sullivan Co., 1867. Owns 33
BFO acres, situated in Jackson Tp., 1½ miles S. W.
OFB of Lewis. P. O. same.
- BURNS, MRS. MARY E.**, born in Sullivan Co., 1842.
BXV Owns 10 acres, situated in Jackson Tp., 1½
miles E. of Hymera. P. O. same.
- CARLISLE ELEVATING CO.**, Roberts & Alumbaugh
Props. All kinds of grain exchanged for cash,
opposite E. & T. H. Depot, Carlisle.
- CARLISLE CREAMERY**, situated in Carlisle. Offi-
DEOO cers: W. S. Hastings, Gen'l Manager and Pres.,
O. T. Collins, Secy.; F. B. Ridgeway, Asst.
Secy.; J. T. Alumbaugh, Treasurer.
- CANARY, JOHN H.** born in Sullivan Co., 1847. Owns
GSX 40 acres, situated in Turman Tp., 5 miles west
POP of Sullivan. P. O. same.
- CATLIN, J. R.**, born in Sullivan Co., 1852. Owns 40
ACXW acres, situated 4 miles southwest of Sullivan.
CNP P. O. New Lebanon.
- CHASTAIN, D. B.**, born in Lawrence Co., 1841. Came
CGP to Sullivan Co., 1852. Owns 20 acres, situated
7 miles N. W. of Sullivan. P. O. same. Mr.
Chastain served 3 years in the civil war in the
17th Ind. Infantry.
- CANARY, CAPT. J. W.**, born in Sullivan county, 1836.
ABOX Owns 40 acres, situated near New Lebanon.
BXW P. O. same. Capt. Canary is Clerk in the U. S.
Congress Document Room.
- CARTY, SAMUEL A.**, born in Ky., 1856. Owns 80
ASK acres, situated in Cass T. P., 5 miles southeast
PIG of Sullivan. P. O. same.
- CARTER, HARLEN**, born in Sullivan Co. Owns 40
EWO acres, situated in Cass T. P., 4½ miles south-
BAW east of Sullivan. P. O. Farnsworth.
- CAPPAGE, W. M.**, born in Meggs Co., O., 1859. Came
IHT to Sullivan Co., 1875. Owns 42 acres, situated
SAK in Turman T. P., 3½ miles N. W. of Grays-
ville. P. O. same.
- CASBY, W. F.**, born in Sullivan Co., 1863. A graduate
of the St. Louis Watchmaking school. Locat-
SIX ed at Dugger in the jewelry business.
- CATLIN, W. F.**, born in Sullivan Co., 1843. Farming
DCXY 124 acres, situated 2 miles S. W. of Sullivan.
AII P. O. same. Owner, W. E. Catlin.
- CARRICO, JAMES**, born in Sullivan Co., 1859. Owns
EXX 40 acres, situated in Haddon T. P., 6 miles N.
POP E. of Carlisle. P. O. same.

FARMERS' DIRECTORY.

- CARRICO, HOMER**, born in Sullivan Co., 1870. He and brother Elmer own 100 acres, situated in Haddon T. P., 4 miles east of Carlisle. Post-office same.
- CARRICO, G. W.**, born in Sullivan Co., 1856. Owns 75 acres, situated in Haddon Tp., 4 miles east of Carlisle. P. O. same.
- CARRICO, G. W.**, born in Clay Co., Ill., 1834. Came to Sullivan Co., 1836. Owns 96 acres, situated 2½ miles N. W. of Carlisle. P. O. same.
- CAMPBELL, MRS. ELIZA**, born in Sullivan Co., 1820. Owns 85 acres, situated in Haddon Tp., 3 miles south of Carlisle. P. O. same.
- CARRICO, T. B.**, born in Sullivan Co., 1860. Farming 720 acres, situated in Haddon Tp., 1 mile north of Carlisle. Owners, R. W. Akin's Sons.
- CALOWAY, LAFE**, born in Sullivan Co. Owns 40 acres, situated 2¼ miles northwest of Carlisle. P. O. same.
- CARTWRIGHT, S. A.**, born in Sullivan Co., 1833. Owns 72 acres, situated in Haddon Tp., 3 miles N. W. of Carlisle. P. O. same.
- CALVERT, J. W.**, born in Knox Co., 1857. Came to Sullivan Co., 1894. Owns 87 acres, situated in Gill Tp., 4 miles W. of Carlisle. P. O. same.
- CARRICO, MRS. S.**, born in Sullivan Co. Owns 80 acres, situated in Haddon Tp., 10 miles S. E. of Sullivan. P. O. Carlisle.
- CARRICO, WESLEY**, born in Sullivan Co. Owns 38 acres, situated in Jefferson Tp., 4 miles N. W. of Pleasantville. P. O. same.
- CARRICO, BENJ.**, born in Carrol, Co., Ky., 1832. Came to Sullivan Co., 1836. Owns 227 acres, situated in Jefferson Tp., 5 miles N. E. of Carlisle. P. O. same.
- CAMPBELL, H. H.**, born in Sullivan Co., 1862. Owns 10 acres, situated in Jefferson Tp., 5 miles S. E. of Carlisle. P. O. same.
- CARRITHERS, MRS. AMELIA**, born in Sullivan Co., 1840. Owns 60 acres, situated in Jefferson Tp., 4 miles N. W. of Pleasantville. P. O. same.
- CARRITHERS, G. T.**, Owns 255 acres, situated in Turman Tp., ½ mile S. of Graysville. Residence, Sullivan.
- CARRITHERS, E. S.**, born in Ky., 1843. Came to Sullivan Co., 1873. Is now Supt. of the County Poor Farm, situated 1 mile E. of Sullivan.

FARMERS' DIRECTORY.

- CARRITHERS, A. E.**, born in Sullivan Co., 1865. Owns 36 acres, situated in Fairbanks T. P., 10½ miles N. W. of Sullivan. P. O. Fairbanks.
- CARRITHERS, MRS. NAN.**, owns 110 acres, situated in Curry T. P., ½ mile N. W. of Shelburn. P. O. same.
- CAMPBELL, H. B.**, born in Knox Co., O., 1834. Owns 60 acres, situated 2 miles southwest of Shelburn. P. O. same.
- CAMPBELL, J. C.**, born in Knox Co., O. Came to Sullivan Co., 1872. Owns 79 acres, situated 2 miles S. W. of Sullivan. P. O. same.
- CASE, GED. W.**, born in Sullivan Co., 1832. Owns 40 acres, situated in Curry Tp., 5 miles northeast of Shelburn. P. O. same.
- CASE, J. H.**, born in Sullivan Co., 1871. Owns 40 acres, situated 3 miles southeast of Shelburn. P. O. same.
- CARRY, W. P.**, born in Edgar Co., Ill., 1860. Owns 92½ acres, situated in Fairbanks Tp., 3¾ miles west of Shelburn. P. O. same.
- CAMPBELL, ALBERT**, born in Knox Co., O., 1852. Came to Sullivan Co., 1872. Owns 100 acres, situated 1½ miles S. W. of Fairbanks. P. O. same.
- CARRITHERS, A. O.**, born in Sullivan Co., 1853. Owns 32 acres, situated in Curry Tp., 3½ miles S. E. of Farmersburg. P. O. same.
- CARTER, ANDREW**, born in Knox Co., Ind., 1843. Owns 76 acres, situated in Curry Tp., ½ mile S. E. of Shelburn. P. O. same.
- CALVERT, F. A.**, born in Terre Haute, Ind., 1855. Came to Sullivan Co., 1880. Owns 40 acres, situated in Jackson Tp., 2 miles south of Alum Cave. P. O. same.
- CASE, WM. F.**, born in Sullivan Co., 1834. Owns 40 acres, situated in Jackson T. P., 3 miles S. E. of Hymera. P. O. same.
- CASE, WM. M.**, born in Sullivan Co., 1865. Owns 80 acres, situated in Jackson T. P., 2 miles S. E. of Alum Cave. P. O. same.
- CHARLIE, M. A.**, born in Harrison Co., 1843. Came to Sullivan Co., 1864. Owns 20 acres, situated in Haddon T. P., 3 miles N. E. of Oaktown. P. O. same.

FARMERS' DIRECTORY.

- CHASTINE, SAM'L.**, born in Washington Co., 1846.
 EFOR Came to Sullivan Co., 1849. Owns 122 acres,
 FOX situated 5 miles N. E. of Sullivan. Also owns
 160 acres, 6 miles N. E. of Sullivan. P. O. same.
- CHAMBERS, O. M.**, born in Shelby Co., 1863. Came
 ABXW to Sullivan Co., 1885. Owns 55 acres, situated
 REL $1\frac{1}{2}$ mile N. E. of Fairbanks. P. O. same.
- CHOWNING, L. H.**, born in Sullivan Co., 1843. Owns
 ARXV 55 acres, situated 9 miles N. W. of Sullivan.
 BST Fairbanks T. P. P. O. Shelburn.
- CATLIN, LOGAN.** born in Sullivan Co., 1827. Owns
 120 acres, situated in Hamilton T. P., 4 miles
 S. W. of Sullivan. P. O. New Lebanon.
- CHAMBERS, JAMES F.**, born in Sullivan Co., 1858.
 EVY Owns 40 acres, situated in Cass T. P., $2\frac{1}{2}$ miles
 KCA S. W. of Dugger. P. O. same.
- CHAMBERS, R. P.**, born in Sullivan Co., 1852. Owns
 ENO 97 acres, situated in Cass T. P., 5 miles S. E. of
 FOR Sullivan. P. O. same.
- CHAMBERS, H.**, born in Monroe Co., Ind., 1839. Owns
 AASS 90 acres, situated in Cass T. P., 6 miles S. E.
 STV of Sullivan. P. O. same.
- CHAMBERS, NOAH**, born in Monroe Co., Ind., 1840.
 GGUS Came to Sullivan Co., 1856. Owns 220 acres,
 ARK situated $1\frac{1}{2}$ miles S. of Sullivan. P. O. same.
- CARLISLE, G. B.**, born in Harrison Co., Ind., 1854.
 GUS Came to Sullivan Co., 1891. Owns 40 acres,
 POP situated in Haddon T. P., 3 miles northeast of
 Oaktown. P. O. same.
- CLAYTON, FRANCIS**, born in Sullivan Co., 1841.
 BEOS Owns 133 acres, situated in Haddon Tp., $2\frac{1}{2}$
 CZZ miles southeast of Paxton.
- CLEEVEAND, JOHN**, born in Sullivan Co., 1846. Owns
 ANZY 40 acres, situated in Haddon Tp., 3 miles east
 AIO of Carlisle. P. O. same.
- CLEVELAND, GEORGE**, born in Sullivan Co., 1865.
 FII Owns 40 acres, situated in Jefferson Tp., $4\frac{1}{2}$
 HVR miles east of Carlisle. P. O. same.
- CLEVELAND, BENJ.**, born in Sullivan Co., 1859.
 AEST Owns 80 acres, situated in Jefferson Tp., 5
 BXO miles S. E. of Carlisle. P. O. Freelandville.
- CLEVELAND, JAMES S.**, born in Sullivan Co., 1865.
 AEST Owns 80 acres, situated in Jefferson Tp., 5
 BXO miles S. E. of Carlisle. P. O. Freelandville.
- CLARK, MRS. T. E.**, born in Gibson, Co., Ind., 1827.
 IOW Came to Sullivan Co., 1883. Owns 57 acres,
 PAB situated in Haddon Tp., 3 miles west of
 Carlisle. P. O. same.

FARMERS' DIRECTORY.

- CLARK, D. S.**, born in Park Co., 1864. Came to Sullivan Co., 1883. Owns 14 acres, situated in Hadson Tp., 3 miles W. of Carlisle. P. O. same.
 BX X
 RCO
- CLARK, MRS. M. A.**, born in Sullivan Co., 1838. Owns 8 acres, situated 1 mile S. W. of Carlisle. P. O. same.
 AST
 NTX
- CLAYTON, THOMAS**, born in Sullivan Co., 1849. 115½ acres, situated in Jefferson Tp., 10 miles S. E. of Sullivan. P. O. same.
 AGSO
 BWV
- CLARK, J. T.**, born in Knox Co., 1847. Came to Sullivan Co., 1875. Owns 80 acres, situated 2½ miles S. W. of Pleasantville. P. O. same. Served 1 year in the Union Army, 149th I. V.
 ACPT
 BTS
- CLARK, J. H.**, born in Greene Co., 1848. Came to Sullivan Co., 1887. Owns 90 acres, situated in Jefferson Tp., 1½ mile S. W. of Pleasantville. P. O. same.
 AETY
 YAB
- CLARK, A.**, born in Washington Co., 1856. Came to Sullivan Co., 1875. He and brother John own 79 acres, situated in Turman Tp., 5 miles W. of Sullivan. P. O. same.
 AFRO
 ARK
- CLICK, MRS. CYNTHIA**, born in Washington Co. Came to Sullivan county, 1865. Owns 100 acres, situated in Turman Tp., 6 miles N. W. of Sullivan. P. O. same.
 BOBO
- CLARK, SHELTON**, born in Sullivan county, 1835. Served 4 years in the civil war, 29th Ind. Vol. "Marched from Atlanta to the Sea." P. O. New Lebanon.
 SAB
- CLAYTON, ELI**, born in Sullivan county. Owns 72 acres, situated in Cass Tp., 7 miles S. E. of Sullivan. P. O. same.
 IWE
 IZS
- CLAYTON, W. D.**, born in Sullivan Co., 1870. Owns 120 acres, situated in Cass T. P., 6 miles south-east of Sullivan. P. O. same.
 AESV
 FRR
- CLARK, MRS. REBECCA**, owns 80 acres, situated in Fairbanks T. P., 3 miles northwest of Fairbanks. P. O. Prairie Creek.
 BCOO
- CLARK, H.**, born in Sullivan Co., 1855. Farming 40 acres, situated in Gill Tp., 6½ miles S. W. of Sullivan. Owner, Lizzie Hunt.
- CLOUSE, HAZEL A.**, born in Sullivan Co., 1866. Owns 20 acres, situated in Fairbanks Tp., 3 miles N. W. of Fairbanks. P. O. same. One child, Mary E., born June 13, 1892.
 EO V
 EVO
- COLLIER, O. T.**, son of T. H., born in Sullivan Co., 1862. Owns 170 acres, situated in Turman Tp., 2 miles west of Graysville. P. O. same.
 CCXO
 CWX

FARMERS' DIRECTORY.

- COLLIER, T. H.**, born in Monroe Co., N. Y., 1836.
 BASW Came to Sullivan Co., 1861. Owns 105 acres,
 EOU situated 2 miles west of Graysville. Served
 3½ years in the civil war.
- COFFMAN, JAMES S.**, born in Licking county, Ohio,
 BEXX 1850. Came to Sullivan county, 1875. Owns
 BSS 73 acres, situated in Turman T. P., 4 miles
 west of Sullivan. P. O. same.
- COCHRAN, L. N.**, born in Ohio, 1854. Came to Sulli-
 DXVR van county, 1875. Farming 160 acres, situated
 SCE in Turman Tp., 6½ miles west of Sullivan.
 Owner, A. W. Morris.
- COLVIN, MRS. L.**, born in N. Y., 1852. Came to Sulli-
 GSO van county, 1853. Owns 45 acres, situated in
 Turman Tp., 10 miles N. W. of Sullivan.
 Postoffice Graysville.
- COPLAND, GEO. S.**, born in Sullivan county, 1854.
 DSOK Farming 200 acres, situated in Gill Tp., 8½
 SAX miles S. W. of Sullivan. P. O. Merom. Owner,
 er, his mother, Mary E.
- COMBS, C. P.**, born in Hamilton county, O., 1844. Came
 BOPX to Sullivan county, 1871. Owns 172 acres, sit-
 PSW uated in Gill Tp., 6 miles S. W. of New Leba-
 non. Home New Lebanon.
- COLLINS, JAMES H.**, born in Sullivan county, 1850.
 APEX Owns 70 acres, situated in Haddon Tp., 8½
 EOM miles S. W. of Sullivan. P. O. same.
- COMBS, MRS. E.**, born in Sullivan county, 1810. Owns
 BXO 12 acres, situated in Cass Tp., 1 mile west of
 Dugger. P. O. same.
- CONER, FRANK**, owns 160 acres, situated in Turman
 AHOK Tp., 3½ miles N. W. of Graysville. Postoffice
 BXO same.
- COCHRAN, JAMES**, farming 120 acres, situated in Gill
 ABMN Tp. 11 miles S. W. of Sullivan. Postoffice
 BIX New Lebanon.
- COCHRAN, J. H.**, born in Sullivan county, 1850. En-
 gineer for the Watson & Little Coal Co., 4
 BOX miles east of Sullivan. P. O. Farnsworth.
- COWLE, W. C.**, born in Vanderburg county, Ind., 1837.
 Served 3½ years in the civil war. Pres. town
 board of Carlisle. Mr. Cowle is State Agt.,
 Economical Stove Pipe Co., J. R. Tercy,
 patentee.
- COULSON, J. K.**, born in Sullivan county, 1865. Deal-
 GOVI er in thoroughbred Shropshire sheep. Owns
 YAB 200 acres, situated in Gill Tp., ½ mile north
 of New Lebanon. Residence same.

FARMERS' DIRECTORY.

- COULSON, W. L.**, born in England, 1864. Came to America 1880. Graduated at the Curry University P., 1890 Civil Engineer and Gen'l Manager of the Dugger & Chicago Coal Co., Dugger, Ind.
- COYNER, A. P.**, born in Ross county, O., 1839. Came to Sullivan county, 1883. Owns 370 acres, in Gill Tp., 4 miles S. W. of New Lebanon. Served 3 years 14 days in the 54th Ohio Volunteers.
- CONNER, ISAAC**, born in Holmes county, O., 1835.
 BB001 Came to Sullivan county, 1837. Owns 550
 1RK acres, situated 3 miles N. W. of Sullivan. P. O. same.
- CONNER, JOHN**, born in Coshocton county, O., 1819.
 DA O Came to Sullivan county 1844. Owns 209
 DOX acres, situated $1\frac{3}{4}$ mile W. of Sullivan. P. O. same.
- CONNER, SAM'L**, born in Sullivan county, 1864. Owns
 DBPO 106 acres, situated 4 miles N. of Sullivan in
 EOR Pamilton Tp. P. O. same.
- CONAWAY, WM.**, born in Vigo county. Owns 40
 ADXZ acres, and cultivates 120 acres, situated 2 miles
 EPS W. of Sullivan. P. O. same.
- COLLINS, C. F.**, born in Sullivan county, 1853. Owns
 20 acres, situated in Curry Tp., $3\frac{1}{2}$ miles S. W. of Farmersburg. P. O. Burchard.
- COLLINS, J. H.**, born in Marion county, Ind., 1851.
 GXV Owns 40 acres, situated in Curry Tp., $1\frac{1}{2}$ mile
 SOP southwest of Farmersburg. P. O. same.
- COPPLE, LEVI**, born in Washington county, Ind.,
 ABOP 1815. Owns 80 acres, situated in Curry Tp.,
 GEO 5 miles S. W. of Farmersburg. P. O. Burchard.
- COLLINS, WM. J.**, born in Hancock county, 1843.
 CIV Came to Sullivan county, 1869. Owns 26 acres,
 BXS situated in Curry Tp., $3\frac{1}{2}$ miles S. W. of Farmersburg. P. O. same.
- CONROY, MRS. MARY & MARGARET**, owns 80
 HST acres, situated in Jackson Tp., $2\frac{1}{2}$ miles N. W. of Hymera. P. O. same.
- CONROY, WM.**, owns 40 acres, situated in Jackson Tp.,
 DSH $2\frac{1}{2}$ miles N. W. of Hymera. Residence Terre Haute.

FARMERS' DIRECTORY.

- COOK, WM. M.**, born in Spencer Co., Ky., 1847. Came to Sullivan Co., 1890. Cultivating 106 acres, situated in Jackson Tp., $\frac{1}{2}$ mile E. of Lewis. P. O. same. Owner A. M. Stout.
- COOPRIDER, JASPER**, born in Clay Co., 1838. Came to Sullivan Co., 1884. Located $\frac{1}{2}$ mile S. of Lewis. P. O. same. 6 acres. Owner, Dr. C. C. Givens.
- COX, JACOB**, born in Sullivan Co., 1862. Owns 30 acres, situated in Haddon Tp., 3 miles S. W. of Paxton. P. O. same.
- COX, W. C.**, born in Sullivan Co., 1846. Owns 85 acres, situated in Haddon Tp., 2 miles N. E. of Carlisle. P. O. same.
- CORRELLE, JOSEPH**, born in Sullivan Co., 1839. Owns 190 acres, situated in Haddon Tp., 3 miles E. of Carlisle. P. O. same.
- CORBIN, VINCE**, born in Sullivan Co., 1843. Owns 242 acres, situated in Haddon Tp., 4 miles S. E. of Carlisle. P. O. same.
- COLVIN, WM.**, born in Sullivan Co., 1854. Owns 120 acres, situated in Haddon Tp., 4 miles S. E. of Carlisle. P. O. same.
- COLLINS, D. O.**, born in Sullivan Co., 1860. He and brother F. O. own 113 acres, situated in Haddon Tp., 2 miles S. E. of Carlisle. P. O. same.
- COLLINS, J. W.**, born in Clay Co., Ill., 1834. Came to Sullivan Co., 1836. Owns 96 acres, situated in Haddon Tp., $2\frac{1}{2}$ miles S. W. of Carlisle. P. O. same.
- COX, JOHN W.**, born in Parke county, 1873. Farming 40 acres, situated in Haddon Tp., $3\frac{1}{2}$ miles S. of Carlisle. P. O. same. Owner, E. Greenfield.
- COLE, FRANK**, born in Hardin county, Ky., 1836. Came to Sullivan county, 1854. Owns 46 acres, situated in Haddon Tp., $\frac{1}{4}$ mile N. W. of Carlisle.
- COLLINS, E. J.**, born in Jefferson county, Ky., 1835. Came to Sullivan county, 1837. Owns 160 acres, situated in Jefferson Tp., 4 miles S. of Pleasantville. P. O. same.
- CORBIN, GEORGE**, born in Sullivan county, 1831. Owns 27 acres, situated in Jefferson Tp., $4\frac{1}{2}$ miles N. E. of Freelandville P. O.
- CORBIN, E. W.**, born in Sullivan county, 1868. Farming 300 acres, situated in Jefferson Tp., $4\frac{1}{2}$ miles S. W. of Pleasantville. P. O. same. Owner, M. Corbin.

FARMERS' DIRECTORY.

- CORBIN, J. T.**, born in Anderson Co., Ky., 1839. Came to Sullivan county, 1852. Owns 93 acres, situated in Jefferson Tp., $4\frac{1}{2}$ miles S. W. of Pleasantville. P. O. Freelandville.
ADSS
DOP
- CORBIN, GEORGE**, born in Anderson, county, Ky., 1834. Came to Sullivan county, 1852. Owns 120 acres, situated in Jefferson Tp., 4 miles S. W. of Pleasantville. P. O. Freelandville.
AGSS
LPS
- CORBIN, MRS. SARAH F.**, born in Anderson Co., Ky., 1841. Came to Sullivan county, 1852. Owns 80 acres, situated in Jefferson Tp., 4 miles S. W. of Pleasantville. P. O. Freelandville.
ABEO
- COOKSEY, HENRY**, born in Mobroe county, 1842. Came to Sullivan county, 1885. Owns 174 acres, situated in Jefferson Tp., 7 miles E. of Carlisle. P. O. Pleasantville.
BHOY
SMA
- COX, JOHN**, owns 80 acres, situated in Jefferson Tp., 6 miles E. of Carlisle. P. O. Pleasantville.
ABXC
- COX, MRS. LOUISA**, born in Sullivan county, 1832. Owns 80 acres, situated in Jefferson Tp., 5 miles N. E. of Carlisle. P. O. Pleasantville.
ASUH
- CREAGER, THOMAS**, born in Sullivan county, 1852. Owns 119 acres, situated in Hamilton Tp., $3\frac{1}{2}$ miles S. E. of Sullivan. P. O. same.
BICW
- CREAGER, MRS. A. E.**, born in Sullivan county, 1834. Owns 159 acres, situated in Hamilton Tp., 5 miles S. E. of Sullivan.
GIZX
ELI
- CRICK, E. S.**, born in Sullivan county, 1838. Farming 60 acres, situated in Hamilton Tp., $1\frac{1}{2}$ mile E. of Sullivan. P. O. same.
- CRAWFORD, LEWIS**, born in the year 1843. Came to Sullivan county, 1860. Owns 46 acres, situated $2\frac{3}{4}$ miles E. of Sullivan. P. O. same.
ACOB
OCA
- CRAWFORD, G. W.**, born in Sullivan county, 1654. Owns 30 acres, situated $3\frac{1}{2}$ miles N. E. of Carlisle. P. O. same.
IXY
RAC
- CRAMER, L. B.**, born in Montgomery county, 1857. Is one of the best plasterers in the county. Located in Shelburn.
- CROCKLIN, H. C.**, born in Sullivan county 1849. Owns 96 acres, situated in Curry Tp., 1 mile E. of Farmersburg. P. O. same.
AHEV
HPW
- CROCKLIN, GEO. M.**, born in Owen county, 1838. Owns 40 acres, situated in Curry Tp., $\frac{3}{4}$ mile E. of Farmersburg. P. O. same.
IHS
FPT
- CRIST, MRS. MARY**, born in Ky., 1826. Came to Sullivan county same year. Owns 80 acres, situated in Jackson Tp., 2 miles S. W. of Lewis.

FARMERS' DIRECTORY.

- CROWDER, WM.**, owns 80 acres, situated in Jackson Tp., 2 miles S. of Alum Cave. P. O. same.
- CRISS, ELIJAH**, born in Owen county, 1858. Owns 40 acres, situated in Jackson Tp., 2 miles S. E. of Lewis. P. O. same.
- CRISS, WM.**, born in the year 1809. Owns 80 acres, situated in Jackson Tp., 1½ miles S. of Lewis. P. O. same.
- CRISS, JOHN**, born in Owen county, 1848. Owns 102 acres, situated in Jackson Tp., 2½ miles S. E. of Lewis. P. O. same.
- CRIST, ADAM**, born in Owen county, 1854. Owns 32½ acres, situated in Jackson T., 2 miles S. W. of Lewis. P. O. same.
- CRIST, JACOB N.**, born in Sullivan county, 1867. Owns 15 acres, situated in Jackson Tp., 2 miles S. W. of Lewis. P. O. same.
- CRIST, DAVID T.**, born in Clay county, 1849. Came to Sullivan county, 1876. Owns 118 acres, situated in Jackson Tp., 1¼ miles N. of Alum Cave.
- CREAGER, S. A.**, born in Sullivan county 1844. Farming 59 acres, situated in Case Tp., ½ mile S. W. of Dugger. P. O. same.
- CREAGER, WIEFIELD**, born in Sullivan county, 1869. Owns 29 acres, situated in Cass Tp., 3 miles southwest of Dugger. P. O. same.
- CRAVENS, JOSIAH**, born in Crawford county, Ill., 1853. Farming 192 acres, situated in Cass Tp., 3½ miles southwest of Dugger. P. O. Sullivan. Owner, C. J. Sherman.
- CREAGER, L. V.**, born in Sullivan county, 1862. Owns 84 acres, situated in Cass Tp., 5 miles southeast of Sullivan. P. O. same.
- CRAWFORD, JOSIAH A.**, born in Sullivan county, 1862. Owns 84 acres, situated in Cass Tp., 4 miles southeast of Sullivan. P. O. same.
- CROW, MRS. WM.**, born in Dayton, O. Came to Sullivan county, 1840. Owns 84 acres, situated in Turman and Gill townships. Residence and 464 acres, 3½ miles N. W. of Graysville. P. O. same.
- CROSS, C. W.**, owns 40 acres, situated in Turman Tp., 2½ miles southeast of Staffordshire. P. O. same.
- CROWDER & HOKE**, own 600 acres, coal land, situated in Cass Tp., 7½ miles east of Sullivan. P. O. same.

FARMERS' DIRECTORY.

- CUNNINGHAM, MRS. SARAH M.**, born in Coshocton county, O., 1841. Came to Sullivan county, 1858. Owns 165 acres, situated in Hamilton Tp., 3 miles N. E. of Sullivan.
- CURRY, W. F.**, born in Sullivan county, 1854. Owns 74 acres, situated in Curry Tp., 3½ miles S. E. of Farmersburg. P. O. same.
- CURRY, J. A.**, born in Sullivan county, 1854. Owns 118 acres, situated in Curry Tp., 1½ miles N. E. of Shelburn. P. O. same.
- CURRY, A. J.**, born in Sullivan county, 1857. Owns 80 acres, situated in Curry Tp., 3½ miles south-east of Farmersburg. P. O. same.
- CURRY, FANNIE E.**, owns 14½ acres, situated in Curry Tp., 3 miles southeast of Farmersburg. P. O. same.
- CURRY, MRS. ANN**, born in N. Y., 1829. Owns 38 acres, situated in Curry Tp., 3 miles southeast of Farmersburg. P. O. same.
- CUMMINS, JAMES**, born in Lee county, Iowa, 1854. Came to Sullivan county, 1865. Owns 40 acres, situated in Curry Tp., 3 miles S. E. of Farmersburg. P. O. same.
- CUMMINS, MRS. E. A.**, born in Sullivan county, 1834. Owns 46 acres, situated in Curry Tp., 3½ miles N. E. of Shelburn. P. O. same.
- CUTSINGER, W. D.**, born in Shelby county, 1859. Owns 40 acres, situated in Curry Tp., 4 miles N. W. of Shelburn. P. O. Fairbanks.
- CURRY, H.**, born in Sullivan county, 1851. Owns 20 acres, situated in Jackson Tp., 1½ miles south of Lewis. P. O. same.
- CURRY, J. P. AND HEIRS**, owns 80 acres, situated in Jackson Tp., 5 miles E. of Farmersburg. P. O. Lewis.
- CURRY, WM.**, owns 140 acres, situated in Curry Tp., 1¾ miles S. W. of Farmersburg. P. O. same.
- CUMPSON, JACOB**, owns 40 acres, situated in Jackson Tp., 1 mile N. E. of Jackson Hill. P. O. same.
- CURTIS, C. E.**, born in Sullivan Co., 1866. Occupation school teacher. Residence, Paxton.
- CUSHMAN, DR. A.**, born in Sullivan Co., 1832. Served 3 years in the civil war. Graduated at the Jefferson Medical School, Philadelphia, 1869. Owns 238½ acres situated in Turman Tp., near Graysville. Office and residence, Graysville.

FARMERS' DIRECTORY.

- CRAPO, H. V.**, born in Sullivan Co., 1862. Farming
DEXR 149 acres, situated in Turman Tp., $\frac{1}{2}$ mile west
BST of Graysville. Owner, Mrs. M. Mourse.
- CHISLER, D. H.**, born in Pa., 1849. Came to Sullivan
Co., 1876. Owns $2\frac{1}{2}$ acres, situated in Turman
Tp., $1\frac{1}{2}$ mile S. W. of Graysville. P. O. same.
- CURTIS, W. A.**, born in Sullivan Co., 1870. Farming
AEOX 80 acres, situated in Gill Tp., 8 miles southwest
EXW of Sullivan. P. O. Carlisle. Owner C. E.
Curtis.
- CURTIS, E. T.**, born in Washington county, Ind., 1824.
ADWW Came to Sullivan county, 1839. Owns 80 acres,
DOW situated in Gill Tp., $7\frac{1}{2}$ miles southwest of
Sullivan. P. O. New Lebanon.
- CROWDER, WM.**, owns 80 acres, situated in Cass Tp.,
ATSW $\frac{1}{4}$ mile southeast of Dugger Postoffice
BTO same.
- CROWDER, D. R.**, born in Sullivan county, 1857.
HITT Owns 60 acres, situated in Cass Tp., $2\frac{3}{4}$ miles
BRS southwest of Dugger. P. O. same.
- CUSHMAN, T. K.**, born in Sullivan county, 1836. Owns
AXOR 80 acres, situated in Turman Tp., 3 miles N.
WMA W. of Graysville. P. O. same. Mr. Cush-
man served 3 years in the civil war.
- CURTIS, JAMES R.**, born in Sullivan county, 1842.
AHEO Owns 80 acres, situated in Gill Tp., $6\frac{1}{2}$ miles
HOP S. W. of Sullivan. P. O. same.
- DAVIS, RUSH**, born in Sullivan county, 1864. Owns
AFPV 69 acres, situated in Haddon Tp., 2 miles S.
POP W. of Paxton. P. O. same.
- DAVIDSON, T. F.**, born in Sullivan county, 1858. Owns
FIRS 153 acres, situated 1 mile northeast of Carlisle.
AXY P. O. same.
- DAVIS, S. W.**, born in Sullivan county, 1843. Farming
AEXW 30 acres, situated in Hamilton Tp., $2\frac{1}{2}$ miles
NFO S. W. of Sullivan. P. O. same.
- DAILEY, CHARLES N.**, born in Sullivan county,
ABOX 1842. Owns 40 acres, situated in Haddon Tp.,
DBY $\frac{1}{2}$ mile east of Paxton.
- DAVIDSON, B. R.**, born in Sullivan county, 1854. Owns
DIXW 93 acres, situated in Haddon Tp., $\frac{1}{2}$ mile east
BOX of Carlisle. P. O. same.
- DAVIDSON, CHARLES E.**, born in Sullivan county,
HHSV 1851. Owns 220 acres, situated in Haddon
ANT Tp., 1 mile N. E. of Carlisle. P. O. same.
- DAVIDSON, WM.**, owns 120 acres, situated in Jefferson
AHWY Tp., $3\frac{1}{2}$ miles N. W. of Pleasantville. P. O.
DIX same.

FARMERS' DIRECTORY.

- DAVIDSON, JOHN**, born in Sullivan county, 1841.
 PWV OWLS 30 acres, situated in Jefferson Tp., 6½
 BRT miles east of Carlisle. P. O. Pleasantville.
- DAVIS, W. R.**, born in Sullivan county, 1843. Owns 36
 FSS acres, situated in Cass Tp., 1 mile south of Cass
 TCA P. O.
- DAVIS, N. B.**, born in Mo., 1857. Came to Sullivan Co.,
 BZY 1880. Owns 20 acres, situated in Cass Tp., 6½
 KWT miles southeast of Sullivan. P. O. same
- DAVIS, MRS. MARY**, born 1823. Owns 40 acres, situ-
 DXR ated in Cass Tp., 2½ miles southwest of Dug-
 ger P. O. same.
- DAILY, HENRY**, owns 20 acres, situated in Jackson
 Tp., ¾ mile north of Jackson Hill.
- DAVIS, R. H.**, born in Sullivan county, 1836. Served 3
 years in the civil war. Residence Carlisle.
- DAVIDSON, GEO.**, born in Sullivan county, 1835. Owns
 CCRK 78 acres, situated in Haddon Tp., 1½ miles N.
 ERO of Carlisle. P. O. same.
- DAVIS, HENRY**, owns 40 acres, situated in Cass Tp.,
 AXOR ¾ mile north of Dugger. P. O. same.
- DAUGHERTY, THOMAS**, born in Sullivan county,
 BOXP 1857. Owns 100 acres, situated in Gill Tp., ½
 OAK mile south of New Lebanon. P. O. same.
- DANIEL, CHASTINE**, born in Sullivan county 1852.
 DXR Owns 10 acres, situated in Furman Tp., 6 miles
 FAR northwest of Sullivan. P. O. same.
- DeCAMP, MRS. M.**, Owns 70 acres, situated 3 miles N.
 W. of Fairbanks. P. O. same.
- DeBAUN, J.**, born in Sullivan county, 1854. Owns 126
 AHOK acres, situated 2 miles N. W. of Fairbanks.
 COE P. O. same. Served 1 year in the civil war,
 25th Ind. Marched from Atlanta to the Sea.
- DeBAUN, ABRAHAM**, born in Ky., 1813. Came to
 AFOX Sullivan county, 1831. Owns 80 acres, situat-
 FOR ed 1 mile north of Fairbanks. P. O. same.
- DeBAUN, J. P.**, born in Sullivan county, 1839. Owns
 HOP 40 acres, situated in Fairbanks Tp., ½ mile N.
 FOR of Fairbanks
- DEUM, TOM**, rents 80 acres, situated in Cass Tp., 8
 HOK miles east of Sullivan. P. O. same.
- DEVER, JOHN**, born in Ireland, 1818. Came to Amer-
 HDYX ica, 1832. Owns 280 acres, situated in Hamil-
 RFA ton Tp., 4 miles E. of Sullivan. P. O. same.
- DEMAREE, JAMES**, born in Jefferson county, Ind.,
 1847. Came to Sullivan county, 1887. Owns
 15 acres, situated ¾ mile west of Sullivan.
 P. O. Sullivan.

FARMERS' DIRECTORY.

- DEAL, J. M.**, born in Sullivan county, 1857. Farming
 EXOW 73 acres, situated in Curry Tp., 4 miles west of
 DDV Farmersburg. P. O. same. Owner, Silas, his
 father.
- DeBAUX, ABRAHAM**, born in Sullivan county, 1836.
 BGHO Owns 39 acres, situated 8 miles S. W. of Farm-
 DXW ersburg. P. O. same.
- DeBAUX, A. E.**, born in Sullivan county, 1860. Owns
 AEFX 60 acres, situated in Fairbanks Tp., 16 miles
 HPS N. W. of Sullivan. P. O. Fairbanks.
- DENTON, ROBERTT**, born in Vigo county, Ind., 1839.
 AFDV Owns 164 acres, situated in Jackson Tp., 3
 SAG miles north of Hymera. Served 1 year in the
 civil war.
- DELL, M. C.**, born in Harrison county, O. Owns 28
 BEL acres, situated in Jackson Tp., 3 miles N. E. of
 Hymera. P. O. same.
- DENNIS, MRS. MARY J.**, born in Clay county 1840.
 IIIH Came to Sullivan county, 1868. Owns 110
 acres, situated in Jackson Tp., 3 miles south of
 Lewis. P. O. same.
- DENNEY, REV. E. G.**, born in Sullivan county 1853.
 BFDX Owns 120 acres, situated in Hamilton Tp., 2½
 POP miles N. W. of Sullivan. P. O. same.
- DEKMAN, HERMAN**, born in Knox county, 1861.
 DHPT Owns 140 acres, situated in Haddon Tp., 2¼
 EZY miles south of Carlisle. P. O. same.
- DECKARD, G. W.**, born in Sullivan county, 1852.
 AHOO Owns 164 acres, situated in Cass Tp., 3 miles
 BPR southwest of Dugger. P. O. same.
- DENTON, ELSIE**, born in Sullivan county, 1863.
 Owns 10 acres, situated in Jackson Tp., 6 miles
 east of Farmersburg.
- DEAN, J. S.**, born in Sullivan Co., 1849. Owns 55 acres,
 EVP situated in Haddon Tp., 3 miles N. E. of Oak-
 ANX town. P. O. same.
- DEVERS, JAMES**, born in Marion Co., 1829. Came to
 ADZZ Sullivan Co., 1839. Owns 25 acres, situated in
 BXY Haddon Tp., 5 miles N. E. of Carlisle. P. O.
 same.
- DECKARD, MRS. MAHALA**, born in Monroe Co.
 BCBT Owns 230 acres, situated in Cass Tp., 3 miles S.
 W. of Dugger. P. O. same.
- DECKARD, MRS. ARMINA**, born in Sullivan county,
 AZOK 1835. Owns 100 acres, situated in Cass Tp., 5
 miles S. E. of Sullivan. P. O. same.

FARMERS' DIRECTORY.

- DECKARD, ALLEN**, born in Sullivan Co., 1867. Owns
 FWP 60 acres, situated in Cass Tp., 5 miles southeast
 CPR of Sullivan. P. O. same.
- DECKARD, ADAM**, born in Monroe county, Ind., 1834.
 ETV Came to Sullivan county, 1850. Owns 60 acres,
 KZP situated in Cass Tp., 5 miles southeast of Sul-
 livan. P. O. same.
- DECKARD, LEVI**, born in Sullivan county. Owns 25
 DWZ acres, situated in Cass Tp., 4 miles S. E. of
 ABS Sullivan. P. O. same.
- DIX, M. H.**, born in Vigo county, Ind., 1844. Came to
 AEOX Sullivan county, 1885. Owns 100 acres, situ-
 SOW ated in Turman Tp., 5 miles west of Sullivan.
 P. O. same. Mr. Dix served 2 years in the
 85th Ind. Marched from Atlanta to the Sea.
- DILLY, CORNELIUS**, born in Orange county, N. Y.,
 1832. Came to Sullivan county, 1865. Mr
 SAA Dilly served 2 years in the 13th Ind., Volun-
 teer Cavalry.
- DIX, JOSHUA**, born in Sullivan county, 1822. Owns
 FFXU 220 acres, situated in Fairbanks Tp., 3½ miles
 POP west of Shelburn. P. O. same.
- DILLY, GEO. D.**, born in Douglas county, Ills., 1872.
 ABAZ Came to Sullivan county, 1889. Owns 55 acres,
 BIV situated 14 miles northwest of Sullivan. Fair-
 banks P. O. and Tp.
- DILLY, D. J.**, born in Sullivan county. 1850. Owns 195
 DBIZ acres, situated in Fairbanks Tp., 14 miles
 EPS northwest of Sullivan. P. O. Fairbanks.
- DICERS, MRS. J. F.**, born in Spencer county, Ky.
 AES Came to Sullivan county, 1862. Owns 10 acres,
 situated 3 miles S. E. of Fairbanks. P. O.
 same.
- DIX, E. W. L.**, born in Sullivan county, 1848. Owns
 BHFV 143 acres, situated 4½ miles west of Shelburn.
 CST P. O. same.
- DIX, W. T.**, born in Sullivan county, 1848. Owns 170
 FXYZ acres, situated in Curry and Turman town-
 SDE ships, 3½ miles west of Shelburn. P. O. same.
- DILLINGHAM, S. A.**, born in Sullivan county 1856.
 ACEY Owns 45 acres, situated in Gill Tp., 4½ miles
 EOP southwest of Sullivan. P. O. New Lebaron.
- DILLEY, E. H.**, owns 200 acres, situated ½ mile west of
 Fairbanks P. O. and residence Fairbanks.
- DICKERSON, A. W. C.**, owns 120 acres, situated in
 AHOK Fairbanks Tp., ½ mile south of Narrows.
 OAP P. O. same.

FARMERS' DIRECTORY.

- DIX, J. V.**, born in Sullivan county 1858. Owns 85 acres, situated in Curry Tp., $3\frac{1}{4}$ miles west of Sullivan. P. O. same.
 ASPV
 REK
- DISS, E. F.**, born in Germany, 1848. Came to America 1863. Owns 170 acres, situated in Haddon Tp., $3\frac{1}{2}$ miles south of Carlisle. P. O. same.
 FHXY
 OAK
- DODDS, ANTHONY**, born in Sullivan county 1847. Owns 40 acres, situated in Gill Tp., 5 miles southwest of Sullivan.
 ADVZ
- DOUTHITT, J. L.**, born in Sullivan county, 1843. Served 3 years in the Union Army, 80th Ind. Volunteers.
 TAK
- DOUTHITT, J. M.** owns 140 acres, situated in Haddon Tp., $1\frac{1}{2}$ mile southwest of Carlisle. Served 1 year in the civil war, 149th Ind. Volunteers.
 AHST
 CPS
- DOUTHITT, JAMES E.**, born in Sullivan county, 1863. Owns 80 acres, situated in Jefferson Tp., 3 miles southwest of Pleasantville. P. O. same.
 ACST
 BZM
- DOUTHITT, I. A.** born in Sullivan county, 1864. Own 176 acres, situated in Jefferson Tp., 4 miles northeast of Freelandville. P. O. same.
 BHST
 CLW
- DOUTHITT, G. G.**, born in Sullivan county, 1847. Owns 74 acres, situated in Jefferson Tp., 4 miles northeast of Freelandville. P. O. same.
 ABWM
 ASK
- DODD, JAMES**, owns 73 acres, situated in Turman Tp., 4 miles northeast of Graysville. P. O. same.
 AUXW
- DODDS, E. C.**, born in Sullivan county, 1852. Owns 67 acres, situated in Gill Tp., near New Lebanon. P. O. Same.
 AEOP
 RAP
- DODDS, W. F.**, born in Sullivan county, 1841. Owns 78 acres, situated in Gill Tp., 1 mile west of New Lebanon. P. O. same. Mr. Dodds served 3 years in the civil war, in the 41st Ind. Cavalry.
 BORD
 ORR
- DOUGLAS, BENSON**, born in Ky., 1830. Came to Sullivan county, 1834. Owns 172 acres, situated in Curry and Jackson Tp's., 4 miles west of Shelburn.
 BGGN
 SAE
- DOUGLAS, J. P.**, owns 8 acres, situated in Curry Tp., $3\frac{1}{2}$ miles northwest of Shelburn. P. O. same.
 CXW
- DODDS, REV. E. S.** born in Ind., 1866. Owns 71 acres, situated in Curry Tp., 3 miles west of Shelburn. P. O. same
 AAVS
 PRO
- DUDLEY, DAVID W.**, born in Sullivan county, 1853. Owns 60 acres, situated in Hamilton Tp., 3 miles northwest of of Sullivan. P. O. same.
 BEXY
 BOX
- DOUGLAS, ANDY**, born in Lawrence county, 1841. Owns 39 acres, situated in Curry Tp., 4 miles west of Shelburn. P. O. same.
 CIP
 SAB

FARMERS' DIRECTORY.

- DOUGLAS, JOHN H.**, born in Sullivan county, 1859.
DEX Farms 18 acres, situated 4 miles west of Shelburn.
DEW P. O. same.
- DAUGHERTY, J. T.** born in N. J., 1836. Came to
DHS Sullivan county, 1854. Owns 48 acres, situated
EPU in Jackson Tp., 3 miles north of Hymera.
- DOUGLAS JOS. P.** born in Sullivan county, 1862.
ABS Owns 8 acres, situated in Curry Tp., 4 miles
PAP northwest of Shelburn. P. O. same.
- DOUGLAS SAMPL.** born in Sullivan county, 1854.
HVS Owns 40 acres, situated in Fairbanks Tp., 3
BIZ miles northwest of Shelburn. P. O. same.
- DRIVER J. E. SR.** born in Decatur county, 1832.
CDSS Came to Sullivan county, 1837. Owns 124
BYE acres, situated in Jefferson Tp., 3 miles south-
west of Dugger. P. O. same.
- DRIVER, J. E., JR.**, born in Sullivan county, 1854.
AFVO Owns 102 acres, situated in Jefferson Tp., 3
BZZ miles S. W. of Dugger. P. O. same.
- DUNBAR, WM.**, born in Jackson county, O., 1861.
BDSS Came to Sullivan county, 1871. Farming 160
PAK acres, situated in Jefferson Tp., 3 miles S. W.
of Pleasantville. P. O. same. Owner James
Enoch's heirs.
- DUNBAR, JAMES**, born in Jefferson county, O., 1843.
BHTV Came to Sullivan county, 1865. Owns 175
VAL acres, situated in Jefferson Tp., 6 miles east of
Carlisle. P. O. same. Mr. Dunbar served 2½
years in 2nd O. V. H. A.
- DUDLEY, F. M.**, born in Sullivan county, 1857. Owns
DVZ 44 acres, situated in Cass Tp., 5½ miles S. E.
CWS of Sullivan. P. O. same.
- DUNCAN, W. J.**, born in Johnson county, Ind., 1853.
AFWX Came to Sullivan county, 1871. Owns 80 acres,
GOW situated in Curry Tp., ½ mile N. E. of Bur-
chard P. O.
- DUFFER, ELIJAH**, born in Sullivan county, 1836.
ADIK Farming 70 acres, situated in Turman Tp., 1¼
DKL mile S. W. of Graysville. Owner, Mrs. E.
Duffer.
- DUMBAR, E.**, born in Sullivan county, 1868. Owns 40
ABRP acres, situated in Jefferson Tp., 6½ miles S.
MAC E. of Carlisle. P. O. same.
- DURHAM, DR. J. L.**, born in Ky., 1844. Came to Sul-
livan county, 1879. Mr. Durham is a graduate
of the University of Louisville. Located 3
miles southwest of Graysville.

FARMERS' DIRECTORY.

- DUFFER, MRS. SCOTT**, Owns 38 acres, situated in
AARR Turman Tp., $1\frac{1}{4}$ mile south of Graysville. P.
O. same.
- DUNKIN, LEWIS L.**, born in Sullivan county, 1816.
EOP Served 6 months in the Mexican war under
ANW Gen'l Taylor. Residence New Lebanon.
- DUDLEY, JACOB B.**, born in Sullivan county. Served
MCA 4 years and 5 months in the civil war, 43 Ind.
Infantry. Residence New Lebanon.
- DUDLEY, MRS. ROBERT**, born in Sullivan county,
EXY 1855 Owns 40 acres, situated in Turman Tp.,
 $4\frac{1}{2}$ miles northwest of Graysville. P. O. Staf-
fordshire.
- DUGGER, NEAL & CO.**, Wm. R. Dugger, Prop. and
Gen'l Manager Gen'l Merchandise Co., Dugger,
Ind.
- DRAKE, M. E.**, born in Sullivan county,, 1854. Owns
SBFV 242 acres, situated in Curry Tp., 3 miles west of
HVN Farmersburg. P. O. same.
- DRAKE, WM. A.**, born in Sullivan county, 1860. Owns
BCOP 100 acres, situated $2\frac{1}{2}$ miles N. W. of Burchard.
EXV P. O. same.
- DRAKE, W. H.**, born in Sullivan county, 1869. Farm-
EXN ing 61 acres, situated in Fairbanks Tp., $2\frac{1}{2}$
miles northeast of Fairbanks. P. O. same.
- DRAKE, IRA**, born in Sullivan county, 1852. Owns
HFBO 202 acres, situated in Curry Tp. Also 82 acres
DXV 3 miles west of Farmersburg. Residence and
202 acres 5 miles southwest of Farmersburg.
- DRAKE, WILLIS**, born in Sullivan Co., 1862. Owns
DGAE 205 acres, situated 13 miles northwest of Sulli-
BUT van. P. O. Fairbanks.
- DRAKE, ABHU**, born in Sullivan county, 1864. Owns
GBDZ 137 acres, situated in Fairbanks Tp., 14 miles N.
ASP W. of Sullivan. P. O. Fairbanks.
- DRAKE, S.**, born in Sullivan county, 1850. Owns 330
FFOO acres, situated in Fairbanks Tp., 14 miles
CSW northwest of Sullivan. P. O. Fairbanks.
- DRAKE, HIRAM**, born in Sullivan county, 1857. Owns
EDDX 320 acres, situated in Fairbanks Tp., 12 miles N.
FPZ W. of Sullivan. P. O. Fairbanks.
- DRAKE, T. E.**, born in Sullivan county, 1863. Owns
ACOP 6 acres, situated in Turman Tp., $7\frac{1}{2}$ miles N.
OFE W. of Sullivan. P. O. Graysville.
- DRAKE, I. L.**, born in Sullivan county, 1859. Owns
BHOK 100 acres, situated in Fairbanks Tp., 1 mile N.
of Staffordshire. P. O. same.

FARMERS' DIRECTORY.

- DRAKE, J. J.**, he and wife own 330 acres, situated in Fairbanks Tp., $1\frac{1}{2}$ miles south of Fairbanks.
 HEEO P. O. same.
 AWX
- DRAKE, W. A.**, born in Sullivan county, 1871. Owns 177 acres, situated in Fairbanks Tp., 1 mile W. of Fairbanks. P. O. same.
 DDOO
 ABK
- DRAKE, B. M.**, born in Sullivan county, 1869. Owns 160 acres, situated in Fairbanks Tp., $\frac{3}{4}$ mile west of Fairbanks. P. O. same.
 DOXR
 ENO
- DRAKE, H.**, farming 110 acres, situated in Fairbanks and Turman Tp's., $\frac{1}{2}$ mile west of Carlisle. Owner, Wiley Drake, his father.
 EEOX
 SAB
- DRAPER, J. H.**, born in Fayette county, Ohio, 1847. Came to Sullivan county, 1893. Farming 351 acres, situated in Gill Tp., 10 miles S. W. of Sullivan. P. O. New Lebanon. Owner J. D. Rogers.
 EFOP
 ESM
- DYE, FRED.**, Owns 80 acres, situated in Jefferson Tp., and Greene county, 4 miles northwest of Westphalia. P. O. same.
 ACST
 BWZ
- EATON, W. W.**, born in Sullivan county, 1861. Owns 40 acres, situated in Turman Tp., $5\frac{1}{2}$ miles west of Sullivan. P. O. same.
 HOP
 FIT
- EATON, J. W.**, born in Sullivan county, 1850. Owns 80 acres, situated in Turman Tp., 5 miles west of Sullivan. P. O. same. Mr. Eaton also farms 80 acres, situated the same. Owner, H. H. Allen.
 BDXXDBXX
 FSW
- EATON, BISHOP**, born in Sullivan county. 1854. Owns 38 acres, situated in Gill Tp., 4 miles southwest of Sullivan. P. O. same.
- EATON, DORA**, born in Sullivan county, 1837. Owns 140 acres, situated in Gill Tp., 7 miles S. W. of Sullivan. P. O. New Lebanon.
 DEOO
 AOU
- ERNEST, JAMES H.**, born in Sullivan county, 1847. Owns 185 acres, situated in Fairbanks Tp.; also $5\frac{1}{2}$ acres and residence in Fairbanks.
 DEOX
 ARN
- EATON, B. O.**, born in Sullivan county, 1858. Farming 63 acres, situated southeast of Sullivan. Owner, James Eaton.
 BBRU
 ALL
- EATON, EDGAR**, born in Sullivan county, 1872. Owns 25 acres, situated $2\frac{1}{2}$ miles south of Sullivan. P. O. same.
 GRU
 NCE
- EATON, ROLLIN**, born in Sullivan county, 1858. Farming 100 acres, situated $1\frac{1}{2}$ miles northeast of Paxton. Owners, Mrs Katie Purcell and Mrs. Eaton, his wife.
 AHSU
 OCE

FARMERS' DIRECTORY.

- EATON, W. A.**, born in Sullivan county, 1840. Owns
 DDX 40 acres, situated in Jackson Tp., 2 miles south
 EST of Alum Cave. P. O. same.
- EATON, JAMES**, born in Clay county, 1873. Situated
 BDV in Jackson Tp., 3 miles north of Hymera. P.
 ESW O. same.
- EDWARDS, SIMPSON**, born in Lawrence county,
 1852. Came to Sullivan county, 1885. Owns
 81 acres, situated in Gill Tp., 8½ miles S. W.
 of Sullivan. P. O. Merom.
- EDMONSON, G. M.**, born in Clay Co., 1849. Came to
 Sullivan county, 1889. Mr. Edmonson owns
 and operates a Gen'l Merchandise business in
 Dugger.
- EDWARDS, H. A.**, born in Floyd county, 1829. Came
 ACXT to Sullivan county, 1865. Owns 80 acres, situ-
 WCE ated in Jefferson Tp., 4 miles southwest of
 Pleasantville. Served 1 year in the civil war,
 29th Ind. V. V.
- EDMONDS, L. R.**, born in Floyd county, 1835. Came
 ADST to Sullivan Co., 1858. Owns 70 acres, situated
 SCH at Pleasantville. Mr. Edmonds served 3 years
 in the civil war, in the 97th Ind. Vol. Infantry.
- ELLIS, T. O.**, born in Sullivan county, 1836. Owns 275
 ABOUT acres, situated 1 mile east of Carlisle. P. O. same.
- ELLIS, THOMAS**, born in Greene Co., 1865. Owns 80
 BNXX acres, situated in Haddon Tp., 8 miles S. E. of
 BUT Sullivan. P. O. same.
- EMERSON, BOROUGHS**, born in Sullivan Co., 1869.
 AFOO Owns 64 acres, situated in Turman Tp., 2 miles
 POP north of Merom. P. O. same.
- ENO, MRS. FRANNS**, born in Maryland, 1840. Came
 EHSR to Sullivan county, 1866. Owns 60 acres, situ-
 SAB ated 1¼ miles west of Graysville. Children
 own 285 acres, 2½ miles north of same.
- ENOCHS, SAM.** born in Jefferson Co., Ky., 1826. Came
 ACSY to Sullivan Co., 1830. Owns 80 acres, situated
 KZY in Jefferson Tp., 4½ miles east of Carlisle. P.
 O. same.
- ERBLEADING, DAVID**, born in Noble Co., 1858. Came
 DOY to Sullivan Co., 1889. Occupation painter and
 ESO paper hanger. Home in Carlisle.
- IRWIN, GILBERT**, born in Pike Co., Ohio, 1868. Came
 to Sullivan Co., 1894. Owns 100 acres, situated
 in Gill Tp., 10 miles S. W. of Sullivan. P. O.
 same.

FARMERS' DIRECTORY.

ERLYWINE, THOS., born in Harrison Co., Ky., 1849.
 DXW Came to Sullivan county, 1891. Owns 40 acres,
 situated in Jackson Tp., $\frac{3}{4}$ mile south of Alum
 Cave. P. O. same.

ESLINGER, ALBERT, born in Sullivan county, 1854.
 INS Owns 47 acres, situated in Haddon Tp., 2 miles
 FWO west of Carlisle.. P. O. same.

ESLINGER, JACOB, born in Jefferson county, Tenn.,
 APP 1812. Came to Sullivan county, 1829. Owns 7
 FXP acres, situated 2 miles west of Carlisle. P. O.
 same.

ESLINGER, MRS. ELIZABETH, born in Sullivan
 ABNS county, 1852. Owns 48 acres situated 1 mile
 north of Sullivan.

ESLINGER, FLOYD, born in Sullivan county, 1876.
 AXWR Owns 52 acres, situated 7 miles northwest of
 Sullivan, Turman Tp.

ESLINGER, OTIS, born in Sullivan Co., 1869. Owns
 HOP 48 acres, situated in Turman Tp., 9 miles N. W.
 HOP of Sullivan. P. O. same.

EVES, WM., D., born in Ky., 1830. Came to Sullivan
 KOO Co., 1865. Served $3\frac{1}{2}$ years in the civil war in
 the 6th Ky. Infantry. Residence 2 miles south
 of Merom.

EVERHART, D. E., Owns 300 acres, situated in Cass
 CRRO Tp., $7\frac{1}{2}$ miles east of Sullivan. P. O. Eagle.

ENO, CHAS. W., born in Warren county, O., 1865. Owns
 BHTO 14 acres, situated 9 miles N. W. of Sullivan.
 PAW P. O. Graysville. Mr. Eno is also in charge
 of 250 acres, situated the same. Owners, Chas.
 W., Ed, E. E., Ora, Ona L., and Jessie.

ENGLE, C. L., born in Sullivan county, 1859. Owns 80
 BXXO acres, situated in Gill Tp., 8 miles S. W. of
 POP Sullivan. P. O. Paxton.

ENGLE, JOSEPH, born in Sullivan county, 1821. Owns
 AXXB 40 acres, situated in Gill Tp., 8 miles S. W. of
 POP Sullivan. P. O. Paxton. Mr. Engle served 1
 year in the Mexican war with Gen'l. Scott, in
 the 2nd Ind Volunteers.

ENGLE, SAM'L., owns 20 acres, situated in Hamilton
 BDV Tp., 4 miles north of Sullivan. P. O.
 EST same.

ENOCH, SILAS, born in Sullivan county, 1855. Owns
 GZZ 20 acres, situated in Haddon Tp., S. E. of Car-
 POP lisle. P. O. same.

FARMERS' DIRECTORY.

- ENOCHS, S. M.**, born in Sullivan county, 1843. Owns
 ARVY 80 acres, situated in Jefferson Tp., 4 miles N.
 AST W. of Sandborn. P. O. same.
- ENOCHS, B. F.**, born in Sullivan county, 1857. * Owns
 BXST 120 acres, situated in Jackson Tp., 1½ miles
 FPZ west of Pleasantville. P. O. same.
- ENOCHS, J. W.**, born in Sullivan county, 1861.
 BFZY Owns 146 acres, situated in Jefferson Tp., 2
 ADT miles west of Pleasantville P. O. same.
- ENOCHS, JAMES D.**, born in Sullivan county, 1866.
 AHST Owns 146 acres, situated in Jefferson Tp., 7
 POP Pleasantville. P. O. same.
- EVANS, J. B.**, born in Ohio, 1852. Came to Sullivan
 ABRS county, 1858 Owns 60 acres, situated in Tur-
 SAE man Tp., 6 miles W. of Sullivan. P. O. same.
- EVERHART, JOHN**, (deceased.) Heirs own 120
 AHRS acres, situated in Jackson Tp., ¼ mile north
 of Jackson Hill. P. O. Eagle.
- EVERLY, D. M.**, born in Owen county, Ind., 1857.
 EHV Owns 36 acres, situated in Jackson Tp., 2½
 SPA miles S. E. of Farmersburg. P. O. same.
- EVERLY, TUNIS**, born in Earl county, O., 1851.
 FUW Came to Sullivan county, 1865. Owns 40
 SAP acres, situated in Curry Tp., 4 miles S. E. of
 Farmersburg. P. O. same.
- EVERLY, F. M.**, born in Owen county, Ind., 1862. Owns
 ΔSPV 40 acres, situated in Curry Tp., 1½ miles east
 REG of Farmersburg
- EWING, MRS. MARY**, born in Sullivan county, 1850.
 Owns a home situated in Curry Tp., ¾ miles
 west of Farmersburg. P. O. same.
- EXLINE, GEO. A.**, born in Coshocton county, O., 1829.
 AFTU Came to Sullivan county, 1851. Owns 160
 PCD acres, situated in Cass Tp., 7 miles southeast
 of Sullivan. Served 3 years in the civil war
 with Gen. Sherman.
- EXLINE, WINFIELD**, born in Sullivan county, 1861.
 ETV Owns 40 acres, situated in Cass Tp., 1½ miles
 SXE west of Dugger.
- EXLINE, THOMAS C.**, born in Sullivan county, 1866.
 HTS Owns 80 acres, situated in Cass Tp., 7 miles S.
 TBC E of Sullivan. P. O. same.
- EXLINE, MARSHAL**, born in Sullivan Co., 1858.
 BETZ Farming 232 acres, situated in Cass Tp., 6½
 POP miles southeast of Sullivan. P. O. same. Owner
 Mrs. M. L. Davis, of N. Y.

FARMERS' DIRECTORY.

- FANSEL, G. W.**, born in Sullivan county, 1855. Owns
BVV 11 acres, situated in Haddon Tp, $2\frac{1}{4}$ miles N.
APV W. of Carlisle. P. O. same.
- FAUGHT, W. C.**, born in Crawford Co., Ills., 1869.
Graduated at the Ky. School of Medicine, Of-
fice and residence Fairbanks.
- FERREE, J. B.**, born in Crawford, county, Ill., 1847.
BBXO Came to Sullivan Co., 1857. Owns 74 acres,
AXW situated 4 miles west of Sullivan.
- FERREE, W. F.**, born in Rushville, Ill., 1847. Farming
FEIY 160 acres, situated 3 miles southwest of Sulli-
ANO van. P. O. same. Owner, Mrs. Julia Bardard.
- FERREE, URIAH**, born in Sullivan Co., 1826. Owns
EGOX 163 acres, situated in Hamilton Tp., $4\frac{1}{2}$ miles
ABW northeast of Sullivan. P. O. same.
- FISHER, MRS. G. B.**, born in Ripley county, 1848.
BBX Came to Sullivan county, 1894. Owns 28 acres,
situated in Curry Tp, $1\frac{1}{2}$ miles southeast of
Farmersburg. P. O. same.
- FIGG, GEORGE.**, owns 26 acres, situated in Jefferson
CXX Tp, $4\frac{1}{2}$ miles northwest of Pleasantville. P.
POP O. same.
- FIGG, DANIEL**, born in Sullivan county, 1863. Owns
CZZ 34 acres, situated in Jefferson Tp., $4\frac{1}{2}$ miles N.
POP W. of Pleasantville. P. O. same.
- FISHER, D. B.**, born in Sullivan county, 1823. Owns
DEX 20 acres, situated in Turman Tp., 2 miles S. E.
SAK of Staffordshire. P. O. same.
- FLEMING, J. H.**, born in Sullivan county, 1855. Owns
AHGX 140 acres, situated in Gill Tp., $\frac{1}{2}$ mile east of
FOV New Lebanon.
- FOX, JOHN**, owns 75 acres, situated in Jackson Tp., 7
AEBV miles S. E. of Farmersburg. P. O. same.
- FORD, JOHN C.**, born in Sullivan county, 1857. Owns
CFOO 120 acres, situated $5\frac{3}{4}$ miles N. E. of Sullivan.
RSZ P. O. same.
- FORD, EDWIN**, born in Vermillion county, Ind., 1854.
Came to Sullivan county, 1877. Is now locat-
ed in Farmersburg, selling all kinds of farm-
ing implements, binders and mowers.
- FORD, MICHAEL**, born in Clarke county, Ind., 1830.
CBPX Owns 162 acres, situated in Hamilton Tp., $1\frac{1}{4}$
BNZ S. E. of Sullivan.
- FORD, J. H.**, born in Johnson Co., Ind., 1854. Came
BANO Sullivan Co., 1862. Owns 107 acres, situated
AWX in Hamilton Tp., 3 miles S. E. of Sullivan.
P. O. same.

FARMERS' DIRECTORY.

- FORESMAN, ROBT.**, born in Pickaway county, Ohio,
 AXBCE 1846. Came to Sullivan county, 1887. Con-
 CRO trols 853 acres, owned by the Island Coal Co. of
 Indianapolis.
- FRY, JACOB**, born in Greene county, 1847. Farming
 ENZ 40 acres, situated in Jefferson Tp., 3 $\frac{1}{2}$ miles N.
 BSS of Pleasantville. P. O. same. Owner Wm.
 Goodwin.
- FOUPE, A.**, owns 65 acres, situated in Turman Tp., 1 $\frac{1}{2}$
 GWW miles S. E. of Staffordshire. P. O. same.
- FRY, JOSEPH**, born in Greene county, 1847. Came to
 BTZ Sullivan county, 1889. Owns 10 $\frac{1}{2}$ acres, situ-
 COW ated in Jefferson Tp., 4 miles south of Pleas-
 antville. P. O. same.
- FRY, DAVID**, born in Greene county, 1830. Came to
 ACST Sullivan county, 1860. Owns 80 acres, situated
 OAL in Jefferson Tp., 3 miles south of Pleasantville.
 Served one year in the civil war, 30th Ind. Vols.
- FRY, MRS. MARY**, born in Sullivan county, 1844.
 ABXX Owns 50 acres, situated in Jefferson Tp., 3 miles
 BCA northwest of Oaktown. P. O. same.
- FOUST, JAKE**, owns 80 acres, situated in Haddon Tp.,
 BXVY 2 miles southwest of Paxton. P. O. same.
- FRENCH, G. W.**, born in Sullivan county, 1838. Far-
 GOZX ming 202 acres, situated 4 miles southwest of
 CXS Sullivan. P. O. same.
- FRAKES, HIRAM**, born in Sullivan county, 1837.
 DPS Located 3 miles south of Shelburn.
- FRAKES, DAN. A.**, born in Sullivan county, 1853,
 HST Owns 62 acres, situated in Curry Tp., $\frac{1}{2}$ mile S.
 DSA of Burchard. P. O. same
- FRAKES, PETER**, born in Sullivan county, 1846.
 FST Owns 40 acres, situated in Fairbanks Tp., 12
 ARK miles northwest of Sullivan. P. O. Fairbanks.
- FRAKES, MRS. MALINDA**, born in Sullivan county,
 FPV 1834. Owns 40 acres, situated in Fairbanks
 Tp., 11 $\frac{1}{2}$ miles N. W. of Sullivan. P. O. Fair-
 banks.
- FROMENT, JOS.**, born in England, 1819. Came to
 HUS America 1849. Owns 40 acres, situated in Cur-
 GXW ry Tp., 2 $\frac{1}{4}$ miles northeast of Shelburn. P. O.
 same.
- FRAKES, JOHN**, born in Vigo county, 1824. Came to
 ACGV Sullivan county, 1831. Owns 88 acres, situat-
 EPS ed in Fairbanks Tp., 12 miles northwest of Sul-
 livan. P. O. Fairbanks.

FARMERS' DIRECTORY.

- FRAKES, J. A.**, born in Sullivan county, 1864 Owns
AHGE 125 acres, situated in Fairbanks Tp., 12 miles
FOR northwest of Sullivan. P. O. Fairbanks.
- FRITZ, PHILLIP**, born in Clarke county, Ky., 1839.
CGW Came to Sullivan county, 1872 Owns 40 acres,
BIR situated in Jackson Tp., 1½ miles southwest
of Lewis. P. O. same.
- FRENCH, JOHN E.**, born in Sullivan county, 1842.
EFS Owns 80 acres, situated in Jackson Tp., 2¾
GTS miles north of Hymera. P. O. same
- FRAKES, WM.**, owns 80 acres, situated in Jackson Tp.,
ADDS 1¼ miles southwest of Alum Cave. P. O. same.
- FREEZE, JOS. M.**, born in Mouroe county, 1855. Came
DXC to Sullivan county, 1858. Owns 50 acres, situ-
EPR ated in Jackson Tp.. 1¾ miles southwest of
Lewis. P. O. same.
- FRAKES, C.**, born in Sullivan county, 1867. Farming
42 acres, situated in Turman Tp., ¼ mile north
of Graysville. Owner Mrs. L. Barton.
- FRAKES, L.**, Owns 40 acres, situated in Fairbanks Tp.,
ARRA 2 miles southwest of Fairbanks. P. O. same.
- FRENCH, M.**, Owns 260 acres, situated in Gill Tp., 4
BFRK miles south of Merom. P. O. same.
- FRENCH. GEO.**, Owns 60 acres, situated in Gill Tp., 4
FRY miles south of Merom. P. O. Riverton.
- FRENCH, HOMER**, born in Sullivan county, 1862.
FRCC Farming 600 acres, situated in Gill Tp., 2½
BOX miles south of Merom. P. O. same. Owner
Henry French.
- FUSON, G. B.**, born in Ill., 1865. Owns 29½ acres, situ-
HHX ated in Fairbanks Tp., 4 miles southwest of
SWO Fairbanks. P. O. same.
- FREEMAN MERCHANDISE CO.**, situated in Dug-
ger. A Gen'l line of Dry Dry Goods, Groceries,
Hardware and Queensware.
- FURGUSON, HOWARD**, born in Sullivan county,
EXX 1866. Owns 12 acres, situated in Haddon Tp.,
BSS 3½ miles east of Carlisle. P. O. same.
- FURNAS, CYRUS**, born in Randolph county, 1859
DVW Came to Sullivan county, 1892. Owns 20 acres,
PBA situated 2 miles south of Carlisle. P. O. same.
- FULLER, GEO. W.**, born in Delaware county, N. Y.,
AAOX 1854. Came to Sullivan county, 1879. Owns
AOX 110 acres, situated in Fairbanks Tp., 2½ miles
northwest of Fairbanks. P. O. same.
- FURRY, SOL.**, born in Coshocton county, Ohio, 1846.
DVX Owns 40 acres, situated in Jackson Tp., ½ mile
TBC south of Alum Cave. P. O. same.

FARMERS' DIRECTORY.

- FURRY, MRS. ELIZABETH**, born in Tuscaroras Co., Ohio, 1831. Came to Sullivan county, 1872. Owns 38 acres, situated in Jackson Tp., $\frac{3}{4}$ mile north of Alum Cave. P. O. same.
- FUNK, G. W.**, born in Sullivan county, 1850. Owns 744 acres, situated in Gill Tp. Residence Carlisle.
- GARRISON, DR. ELVER**, Physician and Surgeon. Office and residence, Staffordshire.
- GADBERRY, JOHN**, Owns 9 acres, situated in Fairbanks Tp., 2 miles northwest of Fairbanks. P. O. same.
- GANNON, GEORGE**, born in Sullivan county, 1844. Owns 10 acres, situated in Haddon Tp., 2 miles southwest of Carlisle. P. O. same.
- GADBERRY, JAMES**, born in Greene county, 1832. Came to Sullivan county, 1865. Owns 55 $\frac{1}{2}$ acres, situated in Jefferson Tp., 5 miles east of Paxton. P. O. same.
- GAMBILL, S. M.**, born in Sullivan county, 1863. Owns 20 acres, situated in Cass Tp., 1 mile south of Cass P. O.
- GAMBILL, WM. M.**, born in Sullivan county. Owns 10 acres, situated in Cass Tp., 1 $\frac{1}{2}$ miles south of Cass P. O.
- GASKINS, J. U.**, born in Sullivan county, 1869. Owns 60 acres, situated in Curry Tp., 2 miles west of Farmersburg. P. O. same.
- GASKINS, MRS. S. A.**, born in Ky., 1836. Owns 120 acres, situated in Curry Tp., 2 $\frac{1}{2}$ miles northwest of Farmersburg. P. O. same.
- GASKINS DAVID**, born in Sullivan county, 1856. Owns 40 acres, situated in Curry Tp., 4 miles southwest of Farmersburg. P. O. same.
- GASKINS, J. T.**, born in Sullivan county, 1861. Owns 27 acres, situated in Curry Tp., 3 miles west of Farmersburg. P. O. same.
- GASKINS, W. A.**, born in Clarke county, 1833. Came to Sullivan county, 1837. Owns 93 acres, situated in Curry Tp., 4 miles west of Farmersburg. P. O. same.
- GASKINS, ED.**, born in Sullivan county. Owns 48 acres, situated in Curry Tp., 3 $\frac{1}{2}$ miles west of Farmersburg. P. O. same.
- GASKINS, MRS, L.**, born in Sullivan county, 1833. Owns 63 acres, situated in Curr Tp., 3 $\frac{1}{2}$ miles west of Farmersburg. P. O. same.

FARMERS' DIRECTORY.

- GASKINS, MRS. M. A.**, born in Monroe county. Owns 100 acres, situated in Jackson Tp., $1\frac{1}{2}$ mile N. W. of Hymera. P. O. same.
- GILES, D. W.**, born in Sullivan county, 1863. Owns 36 acres, situated in Haddon Tp., $1\frac{1}{2}$ miles S. W. of Carlisle. P. O. same.
- GAMBILL, LEVI**, born in Sullivan county, 1836. Owns 70 acres, situated in Cass Tp., $1\frac{1}{2}$ miles south of Dugger. P. O. same.
- GILBREATH, J. T.**, born in Sullivan county, 1868. Owns 60 acres, situated in Cass Tp., $1\frac{1}{2}$ miles S. of Dugger. P. O. same.
- GILBREATH, JAMES**, born in Washington county, 1830. Came to Sullivan county, 1850. Owns 100 acres, situated in Jefferson Tp., 2 miles S. E. of Dugger. P. O. same.
- GAMBILL, J. B.**, born in Greene county, 1833. Owns 120 acres, situated in Jackson Tp., $\frac{3}{4}$ mile N. W. of Alum Cave. P. O. same.
- GAMBILL, T. M.**, born in Sullivan county, 1861. Owns 40 acres, situated in Jackson Tp., $1\frac{1}{2}$ miles N. E. of Alum Cave. P. O. same.
- GIBBS, MRS. AMANDA**, born in Sullivan county, 1844. Owns 10 acres, situated in Haddon Tp., 2 miles southwest of Carlisle. P. O. same.
- GIBBS, M.**, born in Sullivan county, 1868. Owns 65 acres, situated in Jefferson Tp., 1 mile west of Pleasantville.
- GILL, THOMAS**, born in Sullivan county, 1829. Owns 47 acres, situated in Curry Tp., 1 mile east of Farmersburg.
- GILLMAN, MRS. A.**, born in Sullivan county, 1848. Owns 69 acres, situated in Jackson Tp., 1 mile east of Hymera. P. O. same.
- GILES, D. H.**, born in Sullivan county, 1838. Farming 156 acres, situated in Curry Tp., 2 miles north of Shelburn.
- GILKERSON, ROBERT**, born in Sullivan county, 1846. Owns 40 acres, situated in Hamilton Tp., $2\frac{1}{2}$ miles northwest of Sullivan. P. O. same.
- GALLODAY, S. H.**, born in Coles county, Ills., 1854. Came to Sullivan county, 1888. Farming 120 acres, situated 1 mile north of Graysville. Owner, Dr. Cushman.
- GOBIN, W. R.**, born in Sullivan county 1841. Owns 335 acres, situated in Haddon Tp., 1 mile south of Carlisle.

FARMERS' DIRECTORY.

- GOBIN, T. C.**, born in Sullivan county, 1849. Owns
 CHH 113 acres, situated in Haddon Tp., 1 mile north
 EIS of Carlisle. P. O. same.
- GOUCKENOUR, JOHN**, and heirs, own 40 acres, situ-
 CES ated in Jackson Tp., 3 miles northeast of Hy-
 mera. P. O. same.
- GOUCKENOUR, GEO.**, born in Holmes county, Ohio,
 1ST 1836. Came to Sullivan county, 1879. Owns
 RPS 90 acres, situated in Jackson Tp., $2\frac{1}{4}$ miles N.
 E of Hymera. P. O. same.
- GOUCKENOUR, A.**, born in Owen county, 1893. Owns
 IXS 50 acres, situated in Jackson Tp., $\frac{3}{4}$ mile S. W.
 FST of Alum Cave. P. O. same.
- GORBY, MRS. MARY**, born in Washington county,
 GHV 1834. Owns 65 acres, situated in Jackson Tp.,
 $\frac{3}{4}$ mile north of Alum Cave. P. O. same.
- GOODWIN, AMOS**, born in Coshocton county, O., 1850.
 AMOTT Came to Sullivan county, 1866. Owns 330
 SWT situated 3 miles north of Sullivan.
- GOODWIN, J. L.**, born in Coshocton county, O., 1855.
 DVHO Came to Sullivan county, 1866. Owns 120
 IOV situated 5 miles northwest of Sullivan. P. O.
 same.
- GOODWIN, J. C.**, born in Coshocton county, O., 1857.
 HORT Came to Sullivan county, 1866. Owns 200
 KST acres, situated 2 miles northwest of Sullivan.
 P. O. Same.
- GOODWIN, GEO.**, born in Coshocton county, O., 1838.
 FAPO Came to Sullivan county, 1864. Owns 154
 ENO acres, situated $4\frac{1}{2}$ miles northwest of Sullivan.
- GOODMAN, JOSEPH**, born in Monroe county, 1852.
 ABZY Came to Sullivan county, 1868. Farming 190
 FPT acres, situated in Cass Tp., 2 miles south of
 Cass. P. O. same. Owner, Charles L. Davis.
- GOODMAN, MARTIN**, born in Monroe county. Owns
 ACU 5 acres, situated 2 miles south of Dugger. P.
 LAW O. same. Cass Tp.
- GOODMAN, A.**, born in Ky., 1822. Came to Sullivan
 DSS county, 1866. Owns 40 acres, situated in Cass
 FOR Tp., $1\frac{1}{2}$ miles south of Dugger. P. O. same.
- GOODMAN, WM. T.**, born in Greene county, 1869.
 AEWT Owns 125 acres, situated in Jefferson Tp., 5
 CZO miles southeast of Sullivan. P. O. same.
- GOODMAN, GEO. W.**, born in Greene county, 1860.
 AETN Came to Sullivan county, 1884. Owns 132
 XRO acres, situated in Cass Tp., $4\frac{1}{2}$ miles southeast
 of Sullivan. P. O. same.

FARMERS' DIRECTORY.

- GOODMAN, M.**, born in Ky., 1840. Came to Sullivan county, 1879. Served 2½ years in the civil war in the 107th Ky, Colored Infantry. Residence, Merom
 RCE
- GRAHAM, DAVID**, born in Sullivan Co., 1872. Owns 145 acres, situated 5 miles southeast of Sullivan. P. O. same.
 CHOW
 NAT
- GRIFFITH, ELI B.**, born in Sullivan county, 1858. Owns 104 acres, situated in Haddon Tp., 2½ miles east of Paxton P. O. same.
 AFPY
 POP
- GRIFFITH, H. A.**, born in Madison Co., 1858. Came to Sullivan county, 1891. A carpenter by trade. Residence 3 miles southwest of Sullivan. P. O. same.
 BZY
- GREENLEE, JAMES**, born in Sullivan county, 1863. Owns 10 acres, situated 3 miles southwest of Sullivan. P. O. same. Mr. Greenlee is a carpenter.
 CEO
 AZO
- GREGG, M. H.**, born in Sullivan county, 1839. Owns 41 acres, situated 3 miles south of Carlisle. P. O. same.
 DVV
 SCR
- GREGG, H. P.**, born in Wayne county, 1831. Owns 70 acres, situated in Haddon Tp., 3 miles south of Carlisle P. O. same.
 AAZX
 TBE
- GRAY, J. E.**, born in Sullivan county, 1868. Owns 70 acres, situated in Haddon Tp., 3 miles S. W. of Paxton. P. O. same.
 AHXV
- GRAY, JOHN**, born in Greene county, 1859. Came to Sullivan county, 1861. Owns 47 acres, situated in Cass Tp., 1¼ miles southeast of Dugger.
 FPT
 CXO
- GRAY, GRAHAM**, born in Sullivan Co., 1869. Farming 30 acres, situated in Cass Tp., 1½ miles S. of Dugger.
 DPP
 KOW
- GRAY, MRS. M.**, Owns 80 acres, situated in Cass Tp., 1½ miles South of Dugger. P. O. same.
 AXOW
- GRAY, JAMES**, Owns 40 acres, situated in Cass Tp., 2½ miles south of Dugger. P. O. same.
 EVV
- GRAY, JOCOB, Z.**, born in Sullivan Co., 1852. Owns 40 acres, situated in Hamilton Tp., 2 miles S. of Shelburn. P. O. same.
 AFPP
 EMR
- GRAY, J. W.**, born in Lawrence county, 1834. Came to Sullivan county, 1835. Owns 142 acres, situated in Curry Tp., 1 mile southeast of Shelburn. P. O. same.
 CEXO
 CWR
- GRIGSBY, LEWIS**, born in Orange Co., 1828. Came to Sullivan county, 1851. Owns 140 acres, situated in Curry Tp., 2 miles southwest of Shelburn. P. O. same.
 EFSO
 KTT

FARMERS' DIRECTORY.

GROSS, J. C., born in Sullivan county, 1858. Owns 280
 GHDV acres, situated in Fairbanks Tp., $1\frac{1}{2}$ miles S.
 SAL of Prairie Creek. P. O. Fairbanks.

GRIFFITH, E., born in Clay county, 1858. Owns 20
 BEX acres, situated in Jackson Tp., $\frac{1}{4}$ mile south of
 FYZ Alum Cave.

GRIFFITH, L. D., born in Tuscaroras Co. Ohio, 1851.
 BFNS Came to Sullivan county, 1864. Owns 130
 EPT acres, situated in Jackson Tp., 3 miles N. E. of
 Hymera. P. O. same.

GRIFFITH, MRS. ELIZABETH, born in New
 GBS Hampton Co., Pa., 1819. Came to Sullivan
 county, 1889. Owns 40 acres, situated in Jack-
 son Tp., 3 miles northeast of Hymera. P. O.
 same.

GRITTON, J. F., born in Washington Co., Ky., 1836.
 DAA Came to Sullivan county, 1871. Owns 27 acres,
 ESY situated in Jackson Tp., 3 miles N. of Hymera.

GRAHAM, A. A., born in Sullivan county, 1857. Owns
 FIO 26 acres, situated 6 miles northeast of Sullivan.
 HXW P. O. same.

GRUBBS, LLOYD, Owns 90 acres, situated in Fair-
 ANOX banks Tp., 2 miles northwest of Fairbanks. P.
 ASO O. same.

GRIZZLE, JAMES, born in Knox county, 1850. Came
 to Sullivan county, 1894. Residence, New Leb-
 OAF anon.

GRIZZLE, JAMES, born in Sullivan Co., 1870. Farm-
 BXXW ing 70 acres, (owner A. Drake,) situated in
 BXW Fairbanks Tp., 4 miles southwest of Fairbanks.
 P. O. Staffordshire.

GRIGGS, EMORY, born in Vigo Co., 1868. Farming
 40 acres situated $2\frac{1}{2}$ miles northwest of Fair-
 banks. P. O. same.

GRIGGS, E. S., born in Bates county, Mo., 1867. Came
 BOXW to Sullivan Co., 1862. Owns 80 acres, situated
 COX in Gill Tp., 6 miles S. W. of Sullivan. P. O.
 same.

GRIMES, SAMUEL, born in Ill., 1843. Came to Sulli-
 ABOO livan 1893. Owns 100 acres, situated in Gill
 NAB Tp., 10 miles southwest of Sullivan. P. O.
 Carlisle. Mr. Grimes serves 3 years in the
 civil war, 35th Ills. Volunteers.

GRAHAM, WM. L., born in Sullivan Co., 1860. Owns
 CVV 24 acres, situated in Cass Tp., 6 miles S. E. of
 AWS Sullivan. P. O. same.

FARMERS' DIRECTORY.

- GRAHAM, AUSTIN**, born in Sullivan Co., 1837. Owns
 HVX 55 acres, situated in Cass Tp., 1½ miles south-
 CRS east of Dugger. P. O. same.
- GRABBE, L. E.**, born in Knox county, 1867. Came to
 ACTV Sullivan county, 1892. Owns 80 acres, situated
 LDX in Jefferson Tp., 5½ miles southeast of Car-
 lisle P. O. Freelandville.
- GUREL, A.**, Owns 120 acres, situated in Turman Tp., 6
 miles east of Sullivan. P. O. Graysville.
- HARRIS, C. P.**, born in Sullivan county, 1845. Farm-
 GWOP ing 234 acres, situated in Turman Tp., ¾ mile
 ELL east of Carlisle. Owner, J. C. McClanahan.
- HARRIS, W. W.**, born in Sullivan county. 1856. Far-
 GEOD ming 365 acres, situated in Turman Tp., N. W.
 EXY of Sullivan. P. O. same.
- HARRIS, D. J.**, son of J. C., born in Sullivan county,
 FOX 1858. Situated 7½ miles northwest of Sullivan.
 P. O. same.
- HARRIS, L. W.**, born in Sullivan county, 1863. Owns
 ABOX 60 acres, situated in Turman Tp., 7 miles west
 of Sullivan. P. O. Graysville.
- HARRIS, MRS. LIZZIE**, born in Sullivan Co., 1853.
 AFOO Owns 60 acres, situated in Turman Tp., 7½
 miles west of Sullivan. P. O. Graysville.
- HARRIS, BEN.**, farming 270 acres, situated in Gill Tp.,
 EANN 4 miles southwest of Sullivan. P. O. same.
 Owner, Mrs. A. Casle, of Ills.
- HARRIS, MRS. JULIA**, born in Sullivan county, 1853.
 Owns 29 acres, situated in Fairbanks Tp., 4
 miles southwest of Fairbanks. P. O. same.
- HARRISON, C. E.**, born in Sullivan Co., 1860. Owns
 HEER 400 acres, situated in Fairbanks Tp., 1½ miles
 ROO west of Fairbanks. P. O. same. Mr. Harri-
 son married Miss Ella, daughter of A. Brewer.
 Two children to the union, Miss Joy born 1884,
 and Elmer, born 1887.
- HARRISON, MRS. S. M.**, born in Parke county, 1824.
 HOP Came to Sullivan county, 1854. Owns 58 acres,
 situated in Fairbanks Tp., ½ mile south of
 Narrows P. O.
- HANKE, WM**, born in Knox county, 1871. Farming
 ACTV 80 acres, situated in Jefferson Tp., 6 miles S.
 CXT E. of Carlisle. Owner, S. Hense.
- HAYDEN, J. M.**, born in Washington Co., 1845. Came
 OHVX to Sullivan county, 1860. Owns 260 acres, sit-
 OHK uated in Turman Tp., 4 miles west of Sulli-
 van. Mr. Hayden served 8 months in the civil
 war in the 149th Ind. Volunteer Infantry.

FARMERS' DIRECTORY.

- HAYDEN, WM.**, farming 200 acres, situated in Turman CXXW Tp., 9 miles N. W. of Sullivan. P. O. Graysville. Owner his mother.
- HAYDEN, MRS. SARAH**, owns 160 acres, situated in BXOW Turman Tp., 4 miles northeast of Graysville. SAK P. O. same.
- HAYDEN, JOE**, born in Sullivan county. Owns 10 ANW acres, situated in Turman Tp., 4 miles north- SAW east of Graysville. P. O. same.
- HAYDEN, JNO.**, born in Sullivan county. Owns 40 FOR acres, situated in Turman Tp., 7½ miles north- BOF west of Sullivan. P. O. Graysville.
- HADDON, ALVAH J.**, born in Crawford county, Ills., CHOP 1856. Came to Sullivan county, 1880. Farm- HOP ing 130 acres, situated in Gill Tp., 7 miles S. W. of New Lebanon. Owner, J. A. McClannahan.
- HANCOCK, USHEER**, born in Sullivan county, 1869. BXOK Farming 160 acres, situated in Turman Tp., 1 CRY mile southeast of Staffordshire. Owner, Wm. Moore.
- HANCOCK, DAVID**, owns 20 acres, situated in Gill BBO Tp., 9 miles southwest of Sullivan. P. O. New FOP Lebanon.
- HARDY, C. W.**, born in Ross county, O. Came to Sul- AGEX livan county, 1884. Owns 146 acres, situated in Gill Tp., 10 miles southwest of Sullivan. P. O. New Lebanon.
- HANDY, THEODORE**, born in Ill., 1857. Situated in AWR Fairbanks Tp., 3 miles north of Fairbanks. P. O. same.
- HALE, L. B.**, born in Iowa, 1849. Came to Sullivan Co. BDOX 1878. Owns 154 acres, situated in Fairbanks XAB Tp., 2½ miles N. of Fairbanks. P. O. Prairie Creek.
- HALL, A. T.**, born in Washington county, 1854. Came to Sullivan county, 1872. Owns 48 acres, situ- ated in Fairbanks Tp., 2 miles W. of Fairbanks. P. O. same.
- HALE, CHAS.**, born in Vigo Co., 1862. Owns 30 acres, EOP situated in Cass Tp., 8 miles east of Sullivan. AVW P. O. same.
- HADDON & CO.**, druggist. Located in Dugger.
- HART, DAN.**, born in Sullivan county, 1861. Owns 30 ESY acres, situated in Jefferson Tp., 5 miles south- QCA east of Carlisle. P. O. same.

FARMERS' DIRECTORY.

- HART, MRS. L. J.**, born in Sullivan Co., 1834. Owns
 AVYY 40 acres, situated in Haddon Tp., 5 miles S. E.
 SCE of Carlisle. P. O. same.
- HART, MRS. SARAH J.**, born in Knox Co. Owns 40
 AXNY acres, situated in Haddon Tp., 5 miles south-
 PEO east of Carlisle. P. O. same.
- HART, THOMAS B.**, born in Sullivan county, 1864.
 HNZ Owns 41 acres, situated in Haddon Tp., 5 miles
 PAB southeast of Carlisle. P. O. same.
- HART, WM. R.**, born in North Carolina, 1846. Owns
 ABBZ 40 acres, situated in Haddon Tp., 5 miles S. E.
 JBD of Carlisle. P. O. same.
- HARPER, THEODORE**, born in Sullivan Co., 1851.
 CBPV Owns 100 acres, situated in Haddon Tp., 2½
 NAB miles east of Carlisle. P. O. same.
- HARDIN, THOS. J.**, born in Sullivan county, 1833.
 ABYO Owns 44 acres, situated 2 miles east of Sullivan.
 XAH P. O. same.
- HAWKINS, S. J.**, born in N. Y., 1843. Came to Sulli-
 AEOP van county, 1852. Owns 50 acres, situated in
 GOY Hamilton Tp., 3 miles northeast of Sullivan.
- HAWKINS, TARLTON**, born in Lawrence county.
 IFXZ Came to Sullivan county, 1845. Owns 323 acres,
 GOP situated 6 miles northeast of Sullivan. P. O.
 same.
- HAWKINS, HENRY**, born in Ky., 1821. Came to Sul-
 RHXZ van county, 1842. Owns 70 acres, situated 4
 PCH miles northeast of Sullivan. P. O. same.
- HALL, LEVI**, born in Washington county, 1865. Owns
 BGP 19 acres, situated in Curry Tp., 5 miles south-
 HPX west of Farmersbnrg. P. O. Burchard.
- HALL, A. B.**, born in Washington county, 1838. Came
 BAP to Sullivan county, 1873. Owns 14 acres at
 EXV Burchard. Is also P. M. at said village.
- HAUGER, A. R.**, born in Sullivan county, 1863. Owns
 BAST 105 acres, situated in Curry Tp., 1½ miles south-
 FSP west of Burchard. Mr. Hauger is also in
 charge of 74 acres belonging to his wife.
- HAZELRIGG, JNO. L.**, born in Sullivan county,
 CYO 1854. Owns 20 acres, situated in Curry Tp., 3¼
 FXW miles northwest of Shelburn. P. O. same.
- HAZELRIGG, MRS. REBECCA**, owns 35 acres, situ-
 CEX ated in Curry Tp., 4 miles west of Shelburn. P.
 O. same.
- HAZELRIGG, WM.**, born in Sullivan county, 1839.
 AGBE Owns 81½ acres, situated in Curry Tp., 3 miles
 northwest of Shelburn.

FARMERS' DIRECTORY.

- HAUGER, JOHN W.**, born in Sullivan county, 1853.
EGE Owns 26 acres, situated in Curry Tp., 3 miles
ANO north of Burchard. P. O. same.
- HAMILTON, H. J.**, born in Sullivan county, 1848.
BDEV Owns 175 acres, situated in Fairbanks Tp., 4
CNT miles west of Shelburn. P. O. same.
- HALBERSTADT, JOHN**, owns 60 acres, situated in
EDV Jackson Tp., 3½ miles southeast of Farmers-
ANV burg. P. O. same.
- HALBERSTADT, THEODORE**, born in Franklin
county, 1834. Mr. Halberstadt served 1 year
in the civil war. Residence, Farmersburg.
- HALBERSTADT, W. H.**, born in Sullivan county,
IXN 1867. Farming 50 acres, situated in Curry Tp.,
PRO 3 miles southeast of Farmersburg. Owner, C.
T. Hussong.
- HALBERSTADT, THOS.**, born in Sullivan county,
AIBF 1830. Owns 107 acres, situated in Jackson Tp.,
4½ miles southeast of Farmersburg. P. O.
same.
- HALBERSTADT, MRS. M. A.**, born in Delaware,
ΔEXW 1822. Owns 60 acres, situated in Jackson Tp.,
3 miles east of Shelburn. P. O. same.
- HALBERSTADT, W. H.**, born in Sullivan county,
ABAE 1855. Owns 81 acres, situated in Jackson Tp.,
FOP 3 miles east of Shelburn. P. O. same.
- HAMILTON, A. A.**, born in Parke county, 1824. Came
to Sullivan county, 1831. Mr. Hamilton served
18 months in the Mexican war. Home at Hy-
mera.
- HAMILTON, JAMES M.**, born in Sullivan county,
CXV 1872. Owns 50 acres, situated in Jackson Tp.,
EPS 3½ miles northeast of Hymera. P. O. same.
- HARDING, CHAS. H.**, born in Brown county, Ohio,
1850. Came to Sullivan county, 1861. Owns
AFSV 10 acres, situated in Jackson Tp., 3 miles north-
TCD west of Hymera. P. O. same.
- HARDING, JOHN A.**, owns 60 acres, situated in Jack-
IPS son Tp., 3 miles northwest of Hymera. P. O.
QBC same.
- HARVEY, WM.**, owns 50 acres, situated in Jackson Tp.,
1¼ miles north of Hymera. P. O. same.
- HALBERSTADT, H.**, owns 80 acres, situated in Jack-
IFS son Tp., 4½ miles southeast of Farmersburg.
PBA P. O. same.
- HALBERSTADT, G. M.**, born in Franklin county,
BXXH 1837. Owns 169 acres, situated in Jackson Tp.,
SBT 4 miles southeast of Farmersburg. P. O. same.

FARMERS' DIRECTORY.

- HAMMOND, JAMES H.**, born in Shelby county, Ky.,
 DS 1827. Came to Sullivan county, 1883. Owns
 T $2\frac{1}{2}$ acres, situated $3\frac{1}{2}$ miles north of Hymera.
 P. O. same.
- HAYDEN, U. E.**, born in Sullivan county, 1863. Owns
 75 acres, situated in Curry Tp., $2\frac{1}{2}$ miles west
 of Shelburn. P. O. same.
- HARLOW, GEORGE**, born in Sullivan county, 1859.
 FZXY Owns 20 acres, situated in Haddon Tp., $5\frac{1}{2}$
 CYX miles southeast of Sullivan. P. O. Paxton.
- HARLOW, DAVID H.**, born in Clarke county, 1852.
 ABFX Farming 63 acres, situated in Haddon Tp., 3
 CUT miles northeast of Paxton. Owner, Geo. Wil-
 son.
- HARTLING, HENRY F.**, born in Jackson county,
 BEUS 1859. Owns 85 acres, situated in Hamilton
 AXY Tp., 1 mile east of New Lebanon. P. O. same.
- HADDON, CAPT. J.**, born in Sullivan county, 1837.
 AFROW Owns 320 acres, situated in Haddon Tp., $1\frac{1}{2}$
 SCD miles southeast of Carlisle. P. O. same. Mr.
 Haddon served 4 years in the civil war.
- HACKETT, R. M.**, born in Sullivan county, 1852.
 AXZG Owns 45 acres, situated in Haddon Tp., 5 miles
 northwest of Oaktown.
- HALE, G. W.**, born in Sullivan county, 1843. Owns
 AFSS 199 acres, situated 3 miles southwest of Car-
 COW lisle. P. O. same. Mr. Hale served 3 years in
 the civil war, with Sherman from Atlanta to
 the Sea.
- HALE, S. H.**, born in Sullivan county, 1856. Owns 30
 CZZ acres, situated in Jefferson Tp., $3\frac{1}{2}$ miles south
 EST of Dugger. P. O. same.
- HALE, D. A.**, born in Sullivan county, 1859. Owns 40
 DZU acres, situated in Jefferson Tp., 5 miles south-
 AYZ west of Linton. P. O. same.
- HALE, ALBERT**, born in Sullivan county, 1847. Far-
 FTT ming 40 acres, situated in Jefferson Tp., 5 miles
 AXY southwest of Linton. P. O. same. Owner;
 Norris, Catharine.
- HALE, JAMES**, born in Sullivan county, 1845. Owns
 CZN 24 acres, situated in Jefferson Tp., 5 miles S.
 ATS W. of Linton. P. O. same.
- HALE, N. W.**, born in Sullivan county, 1855. Owns 80
 ABXZ acres, situated in Jefferson Tp., 5 miles south-
 GUT west of Linton. P. O. same.
- HALE, R. R.**, born in Sullivan county, 1849. Owns 40
 FUW acres, situated in Jefferson Tp., 5 miles south-
 CXX west of Linton. P. O. same.

FARMERS' DIRECTORY.

- HALE, M. V.**, born in Sullivan county, 1848. Owns 70 acres, situated in Jefferson Tp., 4 miles northwest of Pleasantville. P. O. same.
- HOV
HXO
- HAZELRIGG, H. A.**, born in Germany, 1817. Came to Sullivan county, 1883. Owns 126 acres, situated in Jefferson Tp., 4 miles northwest of Pleasantville. P. O. same.
- AEST
SCE
- HAGEMAN, JNO.**, born in Johnson county, Ind., 1872. Came to Sullivan county, 1894. Owns 40 acres, situated in Jefferson Tp., 2 miles west of Pleasantville.
- GSS
BLX
- HUGHES, ISAAH**, born in Sullivan county, 1859. Owns 40 acres, situated in Jefferson Tp., 4 miles S. W. of Pleasantville. P. O. Free-landsville.
- FXX
WKK
- HENDERSON, ROBT.**, born in Penn., 1857. Came to Sullivan county, 1868. Owns 40 acres, situated in Jefferson Tp., 4 miles S. W. of Pleasantville.
- GAP
VLT
- HENDRICK, T. J.**, born in Greene county, Ind., 1836. Came to Sullivan county, 1890. Mr. Hendrick served 6 months in the civil war in the 53d I. V. I. Residence Pleasantville.
- POP
- HERNDON, J. E.**, born in Montgomery county, Ind., 1862. Came to Sullivan county, 1865. Owns 16 acres, situated in Jefferson Tp., 3 miles N. of Pleasantville.
- BXT
POP
- HERNDON, HALLIE**, born in Sullivan county, 1866. Owns 11 acres, situated in Jefferson Tp., 3 miles S. W. of Dugger. P. O. same.
- ALI
BIT
- HERNDON, J. H.**, born in Montgomery county, Ind., 1856. Came to Sullivan county, 1865. Owns 44 acres, situated in Jefferson Tp., 2 miles south of Dugger. P. O. same.
- HST
BGY
- HELMS, MRS. A.**, born in Ohio, 1816. Owns 350 acres, situated in Haddon Tp., 2½ miles southeast of Carlisle. P. O. same.
- BHTV
AST
- HECK, WM. N.**, born in Shelby county, 1844. Farming 40 acres, situated 2½ miles northwest of Sullivan. P. O. same.
- SAB
- HECK, VALENTINE**, born in Dayton, O., 1814. Owns 240 acres, situated 2½ miles N. W. of Sullivan.
- HECK, GEO. B.**, born in Shelby county. Farming 80 acres, situated 2½ miles northwest of Sullivan. P. O. same.
- HERBERT, STEWART**, born in Sullivan county, 1866. Farming 256 acres, situated 3 miles northeast of Sullivan. P. O. same.
- CEHW
BOY

FARMERS' DIRECTORY.

- HECK, JUSTICE**, born in Franklin county, 1832. Came to Sullivan county, 1853. Owns 155 acres, situated 1½ miles E. of Farmersburg. P. O. same.
 BGXZ
 TOP
- HECK, JNO.**, born in Franklin county, 1839. Owns 120 acres, situated in Curry Tp., 3 miles southeast of Farmersburg. P. O. same.
 ABOK
 SBF
- HECK, GEO. D.**, born in Sullivan county, 1836. Owns 16 acres, situated in Jackson Tp., 4½ miles southeast of Farmersburg. P. O. same.
 BHH
 STU
- HART, W. C.** born in Ills., 1856. Came to Sullivan county, 1884. Owns 38 acres, situated in Gill Tp., 8 miles southwest of Sullivan. P. O. New Lebanon.
 EHO
 RFA
- HECK, JAMES O.**, born in Shelby county, 1840. Came to Sullivan county, 1854. Owns 8 acres, situated 6 miles west of Sullivan. Mr. Heck served 4 years in the civil war in the 31st Ind. Volunteer Infantry.
 BOX
 FAE
- HELMS, MRS. AMANDA**, born in Pa., 1816. Owns 56 acres, situated ½ mile south of Carlisle. Also owns 300 acres 3 miles southwest of Carlisle. P. O. same.
 JHRO
- HART, MISS HATTIE**, Owns 160 acres, situated in Cass Tp., 5 miles east of Sullivan.
- HILDERBRAND, MRS. E.**, born in Sullivan county, 1828. Owns 30 acres, situated in Jefferson Tp., 5 miles northeast of Carlisle. P. O. same.
 ESV
- HILDERBRAND, J. H.**, owns 80 acres, situated in Haddon Tp., 5 miles northeast of Carlisle. P. O. same.
 ASVT
- HINZE, MRS. SARAH**, born in Sullivan county. Owns 16 acres, situated in Jefferson Tp., 4½ miles east of Carlisle. P. O. same.
 CXX
- HINKLE, J. C.**, born in Greene county, 1862. Came to Sullivan county, 1894. Farming 60 acres, situated in Jefferson Tp., 3 miles south of Pleasantville. Owners, Celia & Woods.
 ISP
 POA
- HILL, W. M.**, born in Ills., 1868. Came to Sullivan county, same year. Farming 55 acres, situated 2½ miles southeast of Carlisle. Owner, Wm. Hoover.
 AASS
 PBA
- HINKLE, J. S.**, born in Ky., 1839. Farming 200 acres, situated 4 miles south of Carlisle in Haddon Tp. P. O. same.
 FHST
 POP
- HILDERBRAND, J. E.**, born in Sullivan county, 1860. Owns 40 acres, situated 5 miles east of Carlisle in Haddon Tp. P. O. same.
 FXX
 PAE

FARMERS' DIRECTORY.

- HEATT, WILLIAM**, born in Ohio, 1832. Came to Sullivan county, 1836. Owns 35 acres, situated 1½ miles south of Sullivan.
- HINES, HENRY**, born in Monroe county, Ind., 1847. Owns 37½ acres, situated in Haddon Tp., 2 miles S. W. of Paxton. P. O. same.
- HIATT, DURHAM**, born in Sullivan county, 1857. Located 2½ miles north of Sullivan.
- HIGBEE, JOHN**, born in Dearborn county, Ind., 1843. Came to Sullivan county, 1865. Owns 80 acres, situated 1 mile northeast of Sullivan.
- HILL, D. R.**, born in Sullivan county, 1855. Farming 80 acres, situated ¾ mile west of Burchard. Owner, B. F. Kilgore.
- HILL, J. R.**, born in Sullivan county, 1856. Owns 80 acres, situated in Curry Tp., 1½ mile N. W. of Shelburn. P. O. same.
- HILL, P. S.**, born in Sullivan county, 1832. Owns 115 acres, situated in Curry Tp., 2 miles N. W. of Shelburn. P. O. same.
- HILL, A. T.**, born in Sullivan county, 1858. Owns a home and 5 acres, situated ¾ mile N. W. of Shelburn.
- HINKLE & MDENNY**, own 240 acres, situated in Cass township, 3 miles west of Dugger. P. O. same.
- HICKINSON, SAM**, born in Knox county, Ind., 1859. Came to Sullivan county, 1869. Farming 14 acres, situated in Cass Tp., 3 miles west of Dugger. Owner, Mrs. M. Usrey.
- HILDERBRAND, GEORGE**, born in Sullivan county, 1844. Owns 20 acres, situated in Cass Tp., 1½ miles S. W. of Dugger.
- HILDERBRAND, REASON**, born in Sullivan county, 1850. Owns 78 acres, situated in Jefferson Tp., 6½ miles east of Carlisle. P. O. same.
- HICKINSON, MRS. MAGGIE**, born in Sullivan county, 1846. Owns 10 acres, situated in Jefferson Tp., 2 miles west of Pleasantville. P. O. same.
- HOUP, MRS. S. A.**, born in Pa., 1817. Came to Sullivan county, 1823. Owns 54 acres, situated in Gill Tp., 6 miles southwest of Sullivan.
- HOWARD, N. B.**, born in Sullivan county, 1850. Owns a home in Carlisle.
- HOUP, W. R.**, born in Sullivan county, 1844. Owns 54 acres, situated 4 miles west of Sullivan.

FARMERS' DIRECTORY.

- HOUP, JNO.**, born in Sullivan county, 1844. Owns
 PFO 150 acres, situated in Turman Tp., 5 miles west
 EXV of Sullivan P. O. same.
- HOUP, H.**, born in North Carolina, 1820. Came to
 ADEX Sullivan county, 1834 Owns 72 acres, situat-
 GEA ed 4 miles west of Sullivan. P. O. same.
- HOWARD, M. G.**, farming 40 acres, situated in Jeffer-
 GRX son Tp., $4\frac{1}{4}$ miles east of Carlisle. P. O. same.
 BTW R. Howard, owner
- HOPEWELL, A.**, born in Sullivan county, 1847. Owns
 GFOO 336 acres, situated in Turman Tp., 6 miles N.
 BAY W. of Sullivan. Mr. Hopewell served the last
 six months in the civil war, 53rd Ind. Vol. Inf.
- HOPEWELL, PETER**, born in Sullivan county, 1824.
 DAAX Owns 245 acres, situated in Gill Tp., $\frac{3}{4}$ mile S.
 VGO of New Lebanon. P. O. same.
- HOPEWELL, J. C.**, born in Sullivan county, 1842.
 BOOX Owns 80 acres, situated in Turman Tp., $6\frac{1}{2}$
 DAR miles northwest of Sullivan.
- HOPEWELL, GEO.**, born in Sullivan county, 1843.
 BOOX Owns 72 acres, situated in Gill Tp., 7 miles
 BOX southwest of Sullivan P. O. New Lebanon.
 Served 9 months in the civil war, 149th I. V. I.
- HOPEWELL, SAM.**, born in Sullivan county, 1865.
 DAX Owns 20 acres, situated in Gill Tp., $8\frac{1}{2}$ miles
 AWO southwest of Sullivan. P. O. New Lebanon.
- HOPEWELL, MRS. MOLLIE**, born in Sullivan county,
 BOX 1846. Owns 16 acres, situated in Gill Tp., 9
 miles southwest of Sullivan. P. O. New Leb-
 anon.
- HOPEWELL, WM.**, farming 40 acres, situated in Fair-
 FWX banks Tp., $2\frac{1}{2}$ miles northwest of Fairbanks.
 COY P. O. same.
- HOUCK, J. J.**, born in Ky., 1828. Owns 40 acres, situ-
 EXS ated in Cass Tp., 5 miles southeast of of Sulli-
 BSZ van P. O. same.
- HOUCK, PETER**, owns 160 acres, situated in Cass
 AHST Tp., 4 miles east of Sullivan. P. O. Farns-
 ATW worth.
- HOWARD, I. J.**, born in Sullivan county, 1844. Owns
 CBOY 160 acres, situated in Gill Tp., 7 miles south-
 EOS west of Sullivan. Served 3 years in the civil
 war, 97 I. V. I.
- HOESMAN, JULIUS A.**, born in Mercer county, O.,
 AOOH 1855. Owns 538 acres, situated in Gill Tp.,
 SAI 10 miles S. W. of Sullivan. P. O. Merom.

FARMERS' DIRECTORY.

- HOUPY, R. K.**, born in Sullivan county, 1844. Owns
 DOXW 146 acres, situated in Gill Tp., $5\frac{1}{2}$ miles south-
 VAM west of Sullivan. P. O. same. served 3 years
 in the civil war in the 31st I. V. I.
- HOUPY, J. C.**, born in Sullivan county, 1845. A car-
 penter by trade. Located $1\frac{1}{2}$ miles southeast
 of Sullivan.
- HOPE, R. W.**, born in Knox county, 1862. Owns 132
 CBVX acres, situated in Jefferson Tp., 6 miles N. E.
 CXZ of Oaktown.
- HOKE, J. A.**, born in Sullivan county, 1844. Owns 304
 LBOZ acres, situated in Haddon Tp., 3 miles south
 AIX of Carlisle. P. O. same.
- HOKE, R. A.**, born in Sullivan county, 1848. Owns 175
 GSTN acres, situated in Haddon Tp., 3 miles south-
 ESX east of Carlisle. P. O. same.
- HOKE, W. F.**, born in Sullivan county, 1844. Owns 300
 ABWWA acres, situated in Haddon Tp., $2\frac{1}{2}$ miles south-
 ASK east of Carlisle. P. O. same.
- HOWARD, J. D.**, born in Sullivan county, 1844. Owns
 HFZT 200 acres, situated in Haddon Tp., $2\frac{1}{2}$ miles S.
 ENS E. of Carlisle. P. O. same.
- HOWDEN, MRS. MARGARET**, born in Knox county,
 HTU 1837. Came to Sullivan county, 1846. Owns 90
 AZO acres, situated in Haddon Tp., 5 miles north-
 west of Oaktown.
- HOLDER, AARON**, owns 80 acres, situated in Jeffer-
 ACST son Tp., 5 miles southwest of Dugger. P. O.
 DYN same.
- HOULDSON, MRS. SARAH**, born in Sullivan county,
 DVZ 1848. Owns 40 acres, situated in Jefferson Tp.,
 PAE 3 miles north of Pleasantville. P. O. same.
- HOWARD, J. M.**, born in Sullivan county, 1840. Owns
 BXSX 119 acres, situated in Jefferson Tp., 2 miles S.
 WAC of Pleasantville. P. O. same.
- HOWARD, J. T.**, born in Sullivan county, 1840. Owns
 BBXY 120 acres, situated in Jefferson Tp., 2 miles
 AST southwest of Pleasantville. P. O. same. Served
 6 months in the civil war in the 80th I. V. I.
- HOWARD, J. W.**, born in Sullivan county, 1861. Owns
 CXU 20 acres, situated in Jefferson Tp., 2 miles S.
 BXO W. of Pleasantville.
- HOWARD, FRANCIS**, born in Sullivan county, 1843.
 AEST Owns 100 acres, situated in Jefferson Tp., 3
 LOW miles southwest of Pleasantville. P. O. same.
- HOWARD, J. C.**, born in Sullivan county, 1840. Owns
 ABSS 80 acres, situated in Jefferson Tp., 3 miles S.
 LXW W. of Pleasantville. P. O. same.

FARMERS' DIRECTORY.

- HOWARD, D. V.**, born in Sullivan county, 1862. Owns
 CBTU 185 acres, situated in Jefferson Tp., $4\frac{1}{2}$ miles
 RUT east of Carlisle. P. O. same.
- HOWARD, C.**, born in Ky., 1805. Came to Sullivan
 ASK county, 1835. Has been a resident of Jefferson
 son Tp., ever since. Is the father of 11 chil-
 dren.
- HOWARD, C. W.**, born in Sullivan county, 1869. Owns
 ACUT 40 acres, situated in Jefferson Tp., $4\frac{1}{2}$ miles E.
 FXY of Carlisle. P. O. same.
- HOWARD, W. W.**, born in Sullivan county, 1846.
 DEXO Owns 220 acres, situated in Jefferson Tp., $4\frac{1}{2}$
 BSP miles southeast of Carlisle. P. O. same.
- HOWARD, W. M.**, born in Sullivan county. Owns
 AFWV 100 acres, situated in Jefferson Tp., 4 miles S.
 CXT E. of Carlisle. P. O. same.
- HOWARD, ED.**, born in Putnam county, 1862. Owns
 DWO 40 acres, situated in Jackson Tp., $1\frac{3}{4}$ miles E.
 of Hymera. P. O. same.
- HOUP, THOS.**, born in Sullivan county. Is a car-
 IRX penter by trade, and located $3\frac{1}{4}$ miles west of
 Sullivan.
- HODGES, MRS. NANNIE**, born in Sullivan county,
 1859. Residence, Shelburn.
- HOUSTON, JAS. A.**, born in Lawrence county, 1839.
 FDS Owns and cultivates 40 acres, situated 2 miles
 DOP southeast of Shelburn.
- HOPEWELL, ARTHUR**, born in Sullivan county,
 HOP 1872. Owns 41 acres, situated in Curry Tp., $3\frac{1}{2}$
 DXV miles southwest of Farmersburg. P. O. same.
- HOWLETTE, E. W.**, born in Sullivan county, 1861.
 DHV Owns 30 acres, situated in Curry Tp., 2 miles
 NUS northeast of Shelburn. P. O. same.
- HOPEWELL, B. L.**, born in Sullivan county, 1857.
 CEXV Owns 50 acres, situated in Jackson Tp., $\frac{1}{2}$ mile
 ETR east of Farmersburg; also 51 acres in Vigo Co.
- HOPEWELL, G. C.**, born in Sullivan county, 1853.
 AEHH Owns 93 acres, situated in Curry Tp., $2\frac{1}{2}$ miles
 AXW southwest of Farmersburg. P. O. same.
- HOPEWELL, W. H.**, born in Sullivan county, 1850.
 CDX Owns 20 acres, situated in Curry Tp., 3 miles
 AXW northwest of Shelburn. P. O. same.
- HOGGETT, I.**, owns 89 acres, situated in Jackson Tp.,
 EFS $2\frac{1}{2}$ miles north of Hymera. P. O. same.
- HOGGETT, S.**, born in Ky., 1827. Came to Sullivan
 EE 1865. Owns 7 acres, situated in Jackson Tp.,
 LO 2 miles northwest of Alum Cave.

FARMERS' DIRECTORY.

- HOUSE, ANDREW**, owns 60 acres, situated in Jackson Tp., 8 miles southeast of Hymera. P. O. same.
- HOUPY, MRS. M. A.**, born in Sullivan county, 1827. Owns 69 acres, situated in Hamilton Tp., 3 miles west of Sullivan P. O. same.
- HOOVER, MRS. ISABELL**, born in Sullivan county, 1839. Owns 12 acres, located $\frac{1}{2}$ mile south of Carlisle.
FOP
- HOOVER, MRS. S. E.**, born in Sullivan county, 1862. Owns 35 acres, situated in Haddon Tp., $2\frac{1}{2}$ miles south of Carlisle. P. O. same.
DUX
SCD
- HOOVER, N. C.**, born in Sullivan county, 1864. Owns 14 acres, situated 2 miles south of Carlisle. P. O. same.
CUX
WCO
- HUNT, MRS. S.**, owns 73 acres, situated in Fairbanks Tp., $3\frac{1}{2}$ miles northwest of Fairbanks. P. O. Prairie Creek.
AXWR
- HULTZ, N. R.**, born in Howard county, 1853. Came to Sullivan county, 1893. Farming 80 acres, 7 miles northwest of Sullivan. Owner, Samuel Alkire.
BBXO
RVS
- HUFFMAN, WM.**, born in Sullivan county, 1840. Owns 30 acres, situated in Turman Tp., 7 miles southwest of Sullivan. P. O. same.
EOX
OAB
- HUFF, JNO.**, born in Sullivan county, 1844. Owns 150 acres, situated 6 miles west of Sullivan. P. O. same.
CORP
- HUME, JOSEPH**, born in Sullivan county, 1866. Owns 40 acres, situated in Jefferson Tp., $4\frac{1}{2}$ miles E. of Carlisle.
GXR
PCD
- HUME, ELIJAH**, born in Sullivan county, 1864. Owns 24 acres, situated in Jefferson Tp., $4\frac{1}{2}$ miles E. of Carlisle.
DXS
POP
- HUNT, W. L.**, born in Sullivan county, 1860. Taught public school 12 years. Appointed P. M. at Merom under Cleveland 1893.
- HUNT, LEVI**, born in Sullivan county, 1829. Owns 320 acres, situated in Turman Tp., 4 miles west of Sullivan P. O. same.
IEOP
FOP
- HUNT, A. E.**, born in Sullivan county, 1868. Owns 80 acres, situated in Turman Tp., 4 miles west of Sullivan. P. O. same.
BDXX
GRY
- HUNT, J. A.**, born in Sullivan county, 1866. Farming 80 acres, situated in Turman Tp., 4 miles west of Sullivan. P. O. same. Owner, L. Hunt, his father.
AEOP
CXO

FARMERS' DIRECTORY.

- HUFF, P. M.**, born in Sullivan county, 1846 Owns 110
 BDOP acres, situated 5 miles west of Sullivan. Mr.
 OAK Huff served 1 year in the civil war in the 115th
 Indiana Volunteer Infantry.
- HUFF, JAS. M.**, born in Sullivan county, 1852. Owns
 ABOX 60 acres, situated in Turman Tp., $5\frac{1}{2}$ miles W.
 POP of Sullivan. P. O. same.
- HUTCHINSON, FRANK**, owns 86 acres, situated in
 CEVZ Haddon Tp., 1 mile E. of Carlisle. P. O. same.
- HUME, N.**, born in Rush county, 1851. Came to Sulli-
 ACXS van county, 1861 Owns 86 acres, situated in
 VLL Jefferson Tp., $2\frac{1}{2}$ miles southwest of Pleasant-
 ville.
- HUMBAUGH, HERMAN**, born in Sullivan county,
 ADSV 1854. Owns 94 acres, situated in Jefferson Tp.,
 CWX 3 miles northeast of Freelandville. P. O.
 same.
- HUMBAUGH, AUGUST**, born in Sullivan county,
 DXV 1868. Farming 32 acres, situated in Jefferson
 AST Tp., 3 miles northeast of Freelandville. P. O.
 same. Owner, his mother.
- HUMBAUGH, SAM.**, born in Sullivan county, 1859.
 ACPZ Owns 80 acres, situated in Jefferson Tp., 3
 miles N. E. of Freelandville. P. O. same.
- HUGHES, JNO**, owns 9 acres, situated in Jackson Tp., 1
 mile south of Alum Cave. P. O. same.
- HUGHES, S. H.**, born in Sullivan county, 1830. Owns
 HTO 72 acres, situated in Jackson Tp., 2 miles south
 EP of Alum Cave. P. O. same.
- HUNTER, MRS. LOUISA**, born in Sullivan county,
 ADT 1851. Owns 50 acres, situated in Jackson Tp.,
 $1\frac{1}{4}$ miles west of Hymera. P. O. same.
- HUGHES, T. P.**, born in Nelson county, Ky., 1835.
 AHXO Came to Sullivan county, 1844. Owns 90 acres,
 POP situated in Curry Tp., 3 miles east of Shelburn.
 P. O. same.
- HUGHES, M. M.**, born in Sullivan county, 1849. Owns
 BBEO 40 acres, situated in Curry Tp., $2\frac{1}{2}$ miles south-
 SAC east of Shelburn. P. O. same.
- HUMMEL, JOS.**, born in Fairfield, Ohio, 1854. Farm-
 ing 80 acres, situated in Hamilton Tp., 2 miles
 east of Sullivan. P. O. same.
- HUMMEL, BENJ.**, born in Fairfield, Ohio. He and
 HDXO brother Sam who was born 1856, own 280 acres,
 EPO situated $3\frac{3}{4}$ miles northeast of Sullivan. P. O.
 same.

FARMERS' DIRECTORY.

- INGERSOLL, W. F.**, born in Indianapolis, 1853. Came to Sullivan county, 1862. Owns 30 acres, situated in Turman Tp., 1 mile north of Grayville.
- BOUW
WBC
- ISBELL, WM.**, born in Sullivan county, 1845. Mr. Isbell served 18 months in the civil war in the 59th Ind. Vol. Infantry. Farming 28 acres situated 5 miles northwest of Pleasantville.
- DOR
- JACKSON, ROBT.**, born in Sullivan county, 1870. Owns 40 acres, situated in Jefferson Tp., 2½ miles northwest of Pleasantville. P. O. same.
- EST
PDE
- JACKSON, J. G.**, born in Sullivan county, 1840. Owns 80 acres, situated in Jefferson Tp., 1½ miles S. W. of Pleasantville. Mr. Jackson served 3 years in the civil war in the 59th Ind. Vol. Inf.
- ACTV
PED
- JACKSON, W. M.**, owns 55 acres, situated in Jefferson Tp., 2 miles north of Pleasantville. P. O. same.
- JACKSON, J. W.**, born in Marion county, Ky., 1838. Came to Sullivan county, 1839. Owns 40 acres, situated in Jefferson Tp., 2 miles west of Pleasantville.
- ETY
POP
- JACKSON, JNO. H.**, born in Marion county, Ky. Came to Sullivan county, 1837. Owns 138 acres, situated in Jefferson Tp., 2½ miles northwest of Pleasantville. Served 8 months in the civil war in the 149th Indiana Volunteer Infantry.
- BDXQ
PCA
- JACKSON HILL COAL CO.**, owns 950 acres, situated 9 miles northeast of Sullivan. W. E. Evans Superintendent.
- JEWELL, JOHN**, born in Sullivan county, 1869. Farming 140 acres, situated in Turman Tp., 7½ miles northwest of Sullivan. Owner, T. K. Sherman.
- CFVX
WAC
- JEWELL, MRS. MARY**, born in Sullivan county, 1830. Owns 200 acres, situated in Turman Tp., 7½ miles northwest of Sullivan. P. O. same.
- JEWELL, LEVI**, born in Sullivan county, 1869. Owns 69 acres, situated in Curry Tp., 3½ miles northwest of Shelburn. P. O. same.
- GBX
SAC
- JEWELL, JONATHAN**, born in Lawrence county, 1830. Owns 28 acres, situated in Curry Tp., N. W. of Shelburn. P. O. same.
- CCF
SAB
- JEWELL, B.**, born in Ky., 1844. Owns 90 acres, situated in Curry Tp., 3 miles northwest of Shelburn. P. O. same.
- BEXV
UAC
- JEWELL, ED.**, owns 20 acres, situated in Curry Tp., 2½ miles southwest of Farmersburg. P. O. same.
- CES
PAD

FARMERS' DIRECTORY.

- JEWELL, WM.**, owns 26 acres, situated in Curry Tp.,
 FST 2½ miles S. W. of Farmersburg. P. O. same.
- JEWELL, JOHNSON** owns 50 acres, situated in Curry
 ASTV Tp., 2 miles southwest of Farmersburg. P. O.
 SDA same.
- JEWELL, V.**, born in Spencer county, Ky., 1840. Owns
 CSUT 200 acres, situated in Curry Tp., 9 miles north-
 RAK west of Sullivan. P. O. Shelburn.
- JEWELL, E.**, born in Sullivan county, 1850. Owns 70
 ABFW acres, situated in Curry Tp., 3½ miles north-
 CST west of Shelburn. P. O. same.
- JEWELL, S. J.**, owns 50 acres, situated in Curry Tp.,
 GEX 3 miles northwest of Shelburn. P. O. same.
- JEWELL, WM. H.**, born in Sullivan county, 1867.
 FTW Owns 46 acres, situated in Curry Tp., 3 miles
 TAG northwest of Shelburn. P. O. same.
- JENNINGS, E. W.**, born in Sullivan county. 1868. Owns
 COPX 120 acres, situated in Curry Tp., 2¾ miles west
 HZN of Farmersburg. P. O. same.
- JENNINGS, W. V.**, born in Marion county, 1865. Owns
 BAGV 87 acres, situated in Curry Tp., 2½ miles west
 FOY of Farmersburg. P. O. same.
- JENNINGS, E. J.**, born in Marion county, 1858. Owns
 EXYZ 195 acres, situated in Curry Tp., ½ mile north
 HOP of Burchard P. O. same
- JENNINGS, SYLVESTER**, born in Marion county,
 HBO 1855. Owns 30 acres, situated in Curry Tp., 3
 GOX miles northwest of Shelburn. P. O. same.
- JEFFRIES, J. B.**, born in Missouri, 1850. Owns 41
 AOBX acres, situated in Curry Tp., 1 mile southwest
 of Farmersburg. P. O. same.
- JEFFRIES, FIELDEN**, born in Shelby county, Ky.,
 VEXN 1820. Came to Sullivan county, 1865. Owns
 EPM 60 acres, situated in Curry Tp., 1¼ mile south-
 west of Farmersburg P. O. same.
- JOHNSON, JAMES**, Owns 150 acres, situated in Fair-
 CXVZ banks Tp., 14 miles northwest of Sullivan.
 Residence, Vigo county. P. O. Fairbanks.
- JOHNSON, HENRY**, born in Sullivan county, 1824.
 ADGC Owns 765 acres, situated in Fairbanks Tp., 13½
 BOW miles northwest of Sullivan. P. O. Fairbanks.
- JOHNSON, TILLMAN**, born in Sullivan county, 1845.
 CDDX Owns 172 acres, situated in Fairbanks Tp., N.
 FOR W. of Sullivan. P. O. Fairbanks.
- * **JOHNSON, J. E.**, born in West Va., 1853. Came to
 AHXV Sullivan county, 1865. Owns 72 acres, situat-
 BQZ ed in Fairbanks Tp., 14 miles northwest of
 Sullivan. P. O. Fairbanks.

FARMERS' DIRECTORY.

- JOHNSON, MRS. SARAH**, born in Sullivan county, 1847. Owns 36 acres, situated in Fairbanks Tp., 13 miles northwest of Sullivan. P. O. Fairbanks.
- JOHNSON, JNO.**, born in Sullivan county, 1864. Owns 80 acres, situated in Fairbanks Tp., 14 miles northwest of Sullivan. P. O. same.
- JOHNSON, EPHRIAM**, born in Sullivan county, 1870. Owns 64 acres, situated in Fairbanks Tp., 14 miles northwest of Sullivan. P. O. Fairbanks.
- JOHNSON**, father of Ephriam and John, born in Sullivan county, 1821. Owns 300 acres, situated in Fairbanks Tp., 14 miles northwest of Sullivan. P. O. Fairbanks.
- JOHNSON, ALPHEUS**, born in Sullivan county, 1854. Owns 140 acres, situated in Fairbanks Tp., 2½ miles northeast of Fairbanks. P. O. same.
- JOHNSON, J. R.**, born in West Va. Came to Sullivan county, 1886. Owns 30 acres, situated in Fairbanks Tp., 2 miles northeast of Fairbanks. P. O. same.
- JOHNSON, EMERY**, born in West Va., 1855. Came to Sullivan county, 1880. Owns 75 acres, situated in Fairbanks Tp., 10 miles northwest of Sullivan. P. O. Fairbanks.
- JOHNSON, IRA J.**, born in Greene county, 1848. Came to Sullivan county, 1883. Owns 20 acres, situated in Jackson Tp., 2½ miles northeast of Jackson Hill. P. O. Eagle.
- JOHNSON, W. H.**, born in Greene county, Ohio, 1844. Came to Sullivan county same year. Owns 65 acres, situated in Jackson Tp., 4 miles southeast of Farmersburg. P. O. same.
- JOHNSON, E. P.**, born in Sullivan county, 1859. Owns 114½ acres, situated in Fairbanks Tp., 16 miles northwest of Sullivan. P. O. Prairie Creek.
- JOHNSON, JAS. A.**, owns 62 acres, situated in Fairbanks Tp., 16 miles northwest of Sullivan. Residence, Vigo county.
- JOHNSON, J. A. W.**, born in Sullivan county, 1860. Owns 88 acres, situated in Fairbanks Tp., 2½ miles south of Prairie Creek. P. O. same.
- JOHNSON, ROBERT**, born in Sullivan county, 1828. Owns 127 acres, situated in Fairbanks Tp., 12½ miles N. W. of Sullivan. P. O. Prairie Creek.

FARMERS' DIRECTORY.

- JOHNSON, WM.**, born in Sullivan county, 1853. Owns
 BBXX 110 acres, situated in Fairbanks Tp., 11½ miles
 1ST N. W. of Sullivan. P. O. Prairie Creek.
- JOHNSON, J. S.**, born in Vigo county, 1847. Came to
 AFWY Sullivan county, 1880 Owns 100 acres, situated
 TAG in Curry Tp., 1½ miles southeast of Farmers-
 burg. P. O. same.
- JOHNSON, S. R.**, born in Sullivan county, 1841. Owns
 AHO0 81 acres, situated in Fairbanks Tp., 4½ miles
 DRY W. of Farmersburg. P. O. Prairie Creek.
- JOHNSON, WM.**, born in Sullivan county, 1870. Owns
 CFTW 92 acres, situated in Turman Tp., 6 miles W.
 EXO of Sullivan. P. O. same.
- JOHNSON, JAS. L.**, born in Sullivan county, 1825.
 IDEV Owns 162 acres, situated 3 miles northwest of
 FTZ Sullivan. The Johnson family came to Sulli-
 van county, 1816.
- JOHNSON, OSCAR**, born in Sullivan county, 1870.
 FOX Owns 34 acres, situated 3 miles northwest of
 GOP Sullivan. P. O. same.
- JOHNSON, JAMES**, born in Ohio, 1830. Owns 98½
 BBX0 acres, situated in Haddon Tp., 3 miles east of
 POP Carlisle. P. O. same.
- JOHNSON, J. H.**, born in Sullivan county, 1859. Owns
 FYY 20 acres, situated in Haddon Tp., 4 miles east
 SBO of Carlisle. P. O. same.
- JOHNSON, JAMES**, born in Ohio, 1835. Owns 97
 DHST acres, located in Haddon Tp., 3 miles east of
 POP Carlisle. P. O. same.
- JOHNSON, R. T.**, born in Sullivan county, 1847 Owns
 AAZZ 40 acres, situated in Haddon Tp., 3 miles S. E.
 of Carlisle. P. O. same.
- JOHNSON, MRS. MARTHA**, born in Jackson county.
 FST Owns 23 acres, situated in Haddon Tp., 4 miles
 TCA southeast of Carlisle. P. O. same.
- JOHNSON, MRS. M.**, owns 40 acres, situated in Had-
 ETH don Tp., 4 miles east of Carlisle. P. O. same.
- JOHNSON, JAMES**, born in Sullivan county, 1841.
 FXWO Owns 310 acres, situated in Fairbanks Tp., 2½
 QWR miles north of Fairbanks. P. O. same.
- JOHNS, WM. E.**, born in Sullivan county, 1863. A
 stone mason by trade. Residence, Farmers-
 burg.

FARMERS' DIRECTORY.

- JONES, THOMAS B.**, born in Sullivan county 1859.
 HUX Owns 30 acres, situated in Haddon Tp., 5 miles
 PAE east of Carlisle. P. O. same.
- JONES, THOMAS**, born in Sullivan county, 1847. Far-
 CFTV ming 200 acres, situated in Haddon Tp., 4 miles
 HXY north of Oaktown. P. O. same. Owner, Mrs.
 H. Teradd.
- JOHNSON, JAS. J.**, born in Sullivan county, 1851.
 DHHO Farming 200 acres, situated in Turman Tp., 3
 AXW miles southwest of Sullivan
- JOHNNINGSMEYER, AUGUST**, born in Knox county,
 ADWO 1857. Owns 80 acres, situated in Jefferson Tp.,
 BST 16 miles N. W. of Sullivan. P. O. West Phalia.
- JONES, WM. E.**, born in Hancock county, 1847. Far-
 FVY ming 40 acres, situated in Jefferson Tp., 4 miles
 southwest of Pleasantville. Owner, Mrs. R.
 Jones, his mother.
- JONES, GED.**, born in Sullivan county, 1865. Owns 20
 CZY acres, situated in Jefferson Tp., 3 miles S. W.
 POP of Pleasantville. P. O. same.
- JONES, G. W.**, born in Sullivan county, 1868. Owns
 POP 25 acres, situated in Jefferson Tp., 5 miles N.
 POP E of Carlisle. P. O. same.
- JONES, LOUIS MRS.**, owns 17 acres, situated in Jeffer-
 CSV son Tp. 5 miles N. E. of Carlisle. P. O. same.
- JONES, FRANK**, owns 80 acres, situated in Jefferson
 ACXO Tp., 5 miles northeast of Carlisle. P. O. same.
- JONES, N.**, owns 40 acres, situated in Fairbanks Tp., 4
 FEO miles northwest of Fairbanks. P. O. Prairie
 Creek.
- JENKINS, THOS.**, born in Sullivan county, 1845.
 EVSS Owns 150 acres, situated in Haddon Tp., 2 miles
 WAB southwest of Carlisle.
- JENKINS, C. W.**, born in Ills., 1857. Owns 80 acres,
 ACZO situated in Haddon Tp., 2 miles northwest of
 SAC Carlisle. P. O. same.
- JENKINS, MRS. Z.**, born in Washington C. H. Ohio,
 AEST 1854. Owns 50 acres, situated in Haddon Tp.,
 TEA $1\frac{1}{4}$ miles northwest of Carlisle. P. O. same.
- KAHRE, CRIS**, born in Germany, 1851. Came to
 AEXW America 1875. Owns 80 acres, situated in Gill
 FOX Tp., $7\frac{1}{2}$ miles southwest of Sullivan. P. O.
 Carlisle.
- KAHRE, FRED.**, born in Germany, 1847. Came to
 AIEY America, 1875. Owns 62 acres, situated in Gill
 FOY Tp., $7\frac{1}{2}$ miles southwest of Sullivan. P. O.
 Carlisle.

FARMERS' DIRECTORY.

- KAUFMAN, J. B.**, born in Sullivan county, 1835.
 BCHO Owns 90 acres, situated in Gill Tp., 8 miles S.
 HOY W. of Sullivan. P. O. Merom.
- KARDOKUS, CHARLES**, born in Prussia, 1847. Came
 BDST to Sullivan county, 1873. Farming 147 acres,
 CAY situated in Jefferson Tp., west of Pleasantville.
- KELLEY, JNO.**, born in Sullivan county, 1859. Owns
 DEOO 271 acres, situated in Turman Tp., $4\frac{1}{2}$ miles S.
 ENO W. of Graysville. P. O. same.
- KELLEY, JAS.**, born in George county, Ohio, 1837.
 HEOW Came to Sullivan county, 1839. Owns 450
 EBA acres, situated in Turman Tp., 4 miles north-
 west of Graysville. P. O. Staffordshire.
- KERSEY, GEO. W.**, born in Va., 1860. Farming 80
 ABRU acres, situated in Fairbanks Tp., $\frac{1}{2}$ mile east
 JAO of Narrows. P. O. same.
- KEITH, T. M.**, born in the year 1836. Owns 160 acres,
 BETU situated in Jefferson Tp., $6\frac{1}{2}$ miles southeast
 ASV of Carlisle. P. O. Freelandville.
- KELLEY, J. W.**, born in Ohio, 1829. Came to Sulli-
 HTT van county, 1845. Owns $51\frac{1}{2}$ acres situated in
 UVA Jefferson Tp., 3 miles south of Dugger. P. O.
 same.
- KELLEY, E. E.**, born in Sullivan county, 1864. Owns
 CVX 20 acres, situated in Jefferson Tp., 3 miles S. of
 TBA Dugger. P. O. same.
- KENNEDY, MRS. M.**, born in Lawrence county, 1835.
 BFXV Came to Sullivan county, 1853. Owns 100
 acres, situated in Jackson Tp., $1\frac{1}{4}$ miles south
 of Lewis. P. O. same.
- KENDALL, MRS. M. C.**, born in Vigo county, 1859.
 AOAR Farming 44 acres, situated in Curry Tp., $1\frac{1}{2}$
 miles west of Farmersburg. P. O. same.
- KENDALL, T. H.**, born in Franklin county, 1848.
 CCOP Came to Sullivan county, 1862. Owns 165
 SAB acres, situated in Curry Tp., 1 mile west of
 Farmersburg.
- KEEN, JOHN**, owns 60 acres, situated in Jackson Tp.,
 ABVS $1\frac{1}{2}$ miles east of Hymera. P. O. same.
- KEEN, ISAAC**, born in Ky., 1854. Owns 32 acres, situ-
 DNW ated in Cass Tp., $\frac{1}{4}$ mile south of Cass. P. O.
 AXO same.
- KEEN, FLEM.**, owns 40 acres, situated in Cass Tp., 8
 DEX miles east of Sullivan. P. O. Cass.
- KEEN, ADDISON**, owns 80 acres, situated in Cass Tp.,
 HEO $4\frac{1}{2}$ miles east of Sullivan. P. O. same.
- KEEN, JNO. B.**, owns 80 acres, situated in Cass Tp., 5
 DOX miles east of Sullivan. P. O. Farnsworth.

FARMERS' DIRECTORY.

- KLUTE, WM.**, born in Sullivan county, 1860. Owns 90 acres, situated in Jefferson Tp., $4\frac{1}{2}$ miles N. E. of Freelandville.
AETN
EZR
- KIRKHAM, W. S.**, born in Sullivan county, 1858. Owns 30 acres, situated 4 miles southwest of Sullivan. P. O. same.
ANWY
AVY
- KIRKHAM, MRS. SARAH A.**, born in Vigo county, 1831. Owns 20 acres, situated $\frac{1}{2}$ mile northwest of Sullivan. Residence same.
- KIRKHAM, A.**, born in Sullivan county, 1840. Owns 83 acres, situated in Fairbanks Tp., 12 miles northwest of Sullivan. P. O. Prairie Creek.
ADID
FFO
- KIRKHAM, ROBT M.**, born in Sullivan county, 1854. Owns 38 acres, situated in Curry Tp., $3\frac{1}{2}$ miles northwest of Shelburn. P. O. same.
FGS
BXT
- KISSNER, A. L.**, born in Hardin county, Ohio, 1870. Came to Sullivan county, 1886. Farming 93 acres, situated 1 mile south of Fairbanks. Owner, James Scott.
CGLX
CVS
- KISLER, J. S.**, born in West Va., 1840. Came to Sullivan county, 1856. Owns 132 acres, situated 1 mile northwest of Fairbanks. P. O. same.
COFR
EXW
- KISSNER, A. B.**, born in Va., 1835. Came to Sullivan county, 1858. Owns 20 acres, situated $2\frac{1}{2}$ miles northwest of Fairbanks. P. O. same.
BEE
EBB
- KILGORE, E. S.**, born 1858. Came to Sullivan county, 1879. Owns 50 acres, situated in Curry Tp., $2\frac{1}{2}$ miles southwest of Farmersburg. P. O. same.
HEP
DOR
- KIMBERLIN, FRANK**, born in Greene county, 1844. Owns 286 acres, situated in Gill Tp., 11 miles southwest of Sullivan. P. O. Carlisle.
BHFO
ABX
- KIRK, WM.**, farming 80 acres, situated in Cass Tp., 8 miles east of Sullivan. Owner, J. B. Hawkins.
AXON
- KNOTTS, T. A.**, born in Sullivan county, 1864. Owns 48 acres, situated in Gill Tp., 8 miles southwest of New Lebanon. P. O. same.
FEX
- KNOTTS, G. W.**, born in Crawford county, 1844. Came to Sullivan county, 1891. Farming 200 acres, situated in Gill Tp., 1 mile north of Merom. P. O. same. Owner, H. F. Harper.
FKVW
POP
- KNOWLES WM.**, born in England, 1861. Owns 20 acres, situated in Curry Tp., 3 miles west of Shelburn. P. O. same.
DXW
GPM
- KNOWLES, SAMUEL**, born in Jefferson county, Ohio, 1858. Came to Sullivan county, 1883. Owns 80 acres, situated in Jefferson Tp., $\frac{1}{4}$ mile S. of Pleasantville.
AHVY
SCA

FARMERS' DIRECTORY.

- KNOWLES, MRS. SARAH**, born in Greene county, HOV 1845. Came to Sullivan county, 1886. Owns 50 acres, situated in Jefferson Tp., 1 mile north of Pleasantville.
- KOON, JONATHAN**, born in Morgan county, 1870 DUV Came to Sullivan county, 1894. Owns $3\frac{1}{4}$ POP acres, situated in Jefferson Tp., 6 miles west of Linton. P. O. same.
- KNOTTS, GEORGE**, born in Pa., 1816. Came to Sullivan county, 1865. Owns 191 acres, situated $\frac{1}{2}$ AGZX mile northwest of Carlisle. P. O. same. ENS
- KNOTTS, C. E.**, born in Sullivan county, 1868 Owns BHXX 156 acres, situated in Haddon Tp., 2 miles N. CRW W. of Carlisle. P. O. same.
- LAND, JAS.**, born in Sullivan county, 1831. Owns 19 IEW acres, situated $\frac{1}{4}$ mile south of Carlisle. Res- EWV idence same.
- LAND, JACOB**. Owns 100 acres, situated in Gill Tp., 9 ABRX miles southwest of Sullivan. P. O. Carlisle.
- LAND, MRS. MARY ANN**, born in Sullivan county. CXYN 1841. Owns 26 acres, situated in Jefferson Tp., AND $3\frac{1}{2}$ miles east of Paxton. P. O. same
- LAND, L. S.**, born in Sullivan county, 1853 Owns 80 AFPT acres, situated in Haddon Tp., 3 miles north- ENO east of Carlisle. P. O. same.
- LAND, WM.**, born in Greene county, 1864. Came to Sul- BBZZ livan county. 1889. Owns 140 acres, situated NCA in Jefferson Tp., 8 miles southeast of Sullivan.
- LAND, J. W.**, born in Sullivan county, 1859. Owns 20 BCXS acres, situated in Jefferson and Haddon Tp's., LOY 4 miles northwest of Pleasantville. P. O. same.
- LAMB, W. R.**, born in Sullivan county, 1842 Owns 111 BGNX acres, situated in Haddon Tp., $1\frac{1}{2}$ miles south COY of Paxton. P. O. same.
- LAWSON, JNO. J.**, born in Brown county, Ohio, 1815. HRW Owns 73 acres, situated in Fairbanks Tp., $1\frac{1}{2}$ VCO miles southeast of Narrows. P. O. same.
- LAWSON, WM. J.**, born in Sullivan county, 1864 HRW Farming 73 acres, situated in Fairbanks Tp., URB $1\frac{1}{4}$ miles southwest of Narrows. P. O. same. Owner, J. J. Lawson.
- LAWSON, W. J.**, born in Sullivan county, 1840. Owns BEEX 165 acres, situated in Fairbanks Tp., $1\frac{1}{2}$ miles XBK southeast of Narrows. P. O. same. Mr Law- son served 3 years in the civil war in the 85th Indiana Volunteer Infantry.

FARMERS' DIRECTORY.

- LADSON, JONAS**, born in England, 1833. Owns 88
 CAXZ acres, situated in Haddon Tp., $\frac{1}{2}$ mile south of
 ANX Paxton. P. O. same.
- LADSON, A.**, born in Sullivan county. Gen'l Manager
 of the Hancock & Conkle Coal Co., located at
 Farasworth. Organized 1880.
- LAMBETH, L.**, born in Orange county, 1865. Owns 12
 CUP acres, situated in Haddon Tp., 4 miles south-
 east of Carlisle. P. O. same
- LAMBERT, A. J.**, born in Marion county, 1848. Came
 AXOR to Sullivan county, 1888. Farming 40 acres,
 BOX situated $2\frac{1}{2}$ miles southwest of Sullivan.
 Owner, J. J. Boon.
- LAMBERT, L. H.**, born in Clarke county, Ill., 1874.
 EORV Came to Sullivan county, 1886. Farming 170
 BXW acres, situated 5 miles southwest of Sullivan.
 Owner, R. H. Crowder.
- LATSHAW, W. D.**, born in Sullivan county, 1851.
 FSYZ Owns 200 acres, situated in Haddon Tp., 3 miles
 POP southwest of Carlisle. P. O. same.
- LATSHAW, MRS. MARGARET**, and heirs. Own
 NXXO 264 acres, situated in Haddon Tp., $3\frac{1}{2}$ miles S.
 EWL W. of Carlisle. P. O. Oaktown.
- LATSHAW, JOSEPH**, born in Sullivan county, 1847.
 EDSS Owns 235 acres, situated in Haddon Tp., 3
 HNT miles northwest of Oaktown. P. O. same.
- LATSHAW, J. B.**, born in Sullivan county, 1855. Owns
 AHQZ 78 acres, situated in Haddon Tp., 5 miles south-
 CZY west of Carlisle. P. O. same. Tp. Trustee.
- LATSHAW ESTATE**, owns 68 acres, situated in Had-
 BCZZ don Tp., 5 miles southwest of Carlisle. P. O.
 PUS same.
- LATSHAW, D. E.**, born in Knox county, 1861. Owns
 HVO $53\frac{1}{4}$ acres, situated in Haddon Tp., 4 miles
 BTT west of Carlisle. P. O. same.
- LANHAM, D. H.**, born in the year 1860. He and broth-
 FO— er John F. own 60 acres, situated in Haddon
 POP Tp., 5 miles west of Carlisle. P. O. same.
- LANGDOC, REV. G.**, born in Iroquois county, Ills.,
 EXY 1856. Came to Sullivan county, 1891. Owns
 PRO 40 acres, situated in Jefferson Tp., 4 miles N.
 W. of Pleasantville. P. O. same.
- LANEY, MRS. ELIZABETH**, born in Sullivan county,
 FTH 1844. Owns 40 acres, situated in Jefferson Tp.,
 4 miles northeast of Carlisle. P. O. same.
- LAKE, NORRIS**, owns 200 acres, situated in Jefferson
 CXTN Tp., 5 miles southeast of Carlisle. P. O. same.

FARMERS' DIRECTORY.

- LASH, W. M.**, born in Center county, Pa., 1837. Came to Sullivan county, 1885. Proprietor of the Farmersburg Milling Co., Farmersburg, Ind.
- LOWREY, MICHAEL**, born in Beaver county, Pa., 1856. Came to Sullivan county, 1861. Coal miner. Residence, Shelburn.
- LANE, A. M.**, born in Washington county, 1854. Owns 40 acres, situated in Curry Tp., 2½ miles northeast of Shelburn. P. O. same.
- LANE, CYRUS**, owns 57 acres, situated in Jackson Tp., 1 mile northeast of Jackson Hill. P. O. Eagle.
- LANE, S. H.**, born in Sullivan county, 1863. Owns 10 acres, situated in Fairbanks Tp., 1½ miles N. E. of Fairbanks. P. O. same.
- LANE, JNO. R.**, born in Owen county, 1839. Owns 40 acres, situated in Gill Tp., 8½ miles southwest of Sullivan. Mr. Lane served 2 years in the civil war in the 17th Indiana Vol. Infantry.
- LANE, MATT.**, born in Sullivan county, 1868. Farmer. Located in New Lebanon.
- LASSELL, MRS. ELIZABETH**, born in Sullivan county, 1827. Owns 105 acres, situated in Cass Tp., 2 miles south of Dugger. P. O. same.
- LADD, W. T.**, born in Ky., 1836. Owns 230 acres, situated in Jackson Tp., 1 mile southwest of Alum Cave. P. O. same.
- LAYTON, T. C.**, born in Clake county, Ohio, 1845. Came to Sullivan county, 1881. Owns 40 acres, situated in Turman Tp., 4½ miles southwest of Sullivan. Served 6 months in the civil war in the 153rd Ohio Volunteers.
- LAMBRIGHT, HENRY**, owns 80 acres, situated in Cass Tp., 8 miles east of Sullivan. P. O. Dugger.
- LEMMON, B. R.**, born in Sullivan county, 1856. Owns 80 acres, situated in Gill Tp., 7 miles southwest of Sullivan. P. O. Paxton.
- LEMMON, M.**, born in Sullivan county, 1858. Farming 100 acres, situated in Gill Tp., 9 miles southwest of Sullivan. P. O. Carlisle. Owner, R. Benefield.
- LEMMON, J. D.**, born in Knox county, 1818. Came to Sullivan county same year. Owns 160 acres, situated in Gill Tp., 8½ miles southwest of Sullivan. P. O. Carlisle.
- LENNEY, JOHN**, born in Ireland, 1834. Came to America 1860. Owns 80 acres, situated in Cass Tp., 8 miles east of Sullivan. P. O. Dugger.

FARMERS' DIRECTORY.

- LESTER, J. F.**, born in Greene county, 1842. Came to Sullivan county, 1868. Owns 60 acres, 2½ miles south of Pleasantville. Mr. Lester served 4 years in the civil war in the 59th I. V. I.
 GNO
 AVY
- LESTER, JOHN S.**, born in Knox county, 1821. Came to Sullivan county, 1822. Residence and home 1¼ miles south of Staffordshire.
 BXO
- LEACH, EDMOND**, born in Franklin county, 1821. Owns 132 acres, situated ½ mile east of Sullivan.
 DEYZ
 POP
- LEACH, J. S.**, born in Sullivan county, 1853. Owns 310 acres, situated 5 miles northeast of Sullivan. P. O. same.
 ICNP
 EBY
- LEACH, W. J.**, born in Grant county, 1842. Farming 20 acres, situated 1 mile southwest of Sullivan. Owners, Stewart & Crowder.
 GXYZ
- LEWELLYN, ALFORD**, born in Shelby county, 1861. Farming 70 acres, situated 1½ miles southeast of Sullivan. P. O. same. Owner, Wm. Park-hiser.
 BAZU
 CAY
- LEWELLYN, R. T.**, born 1845. Came to Sullivan county 1880. Owns 100 acres, situated in Cass Tp., 5 miles east of Sullivan. P. O. same.
 AAOY
 COV
- LINTON, WM. N.**, born in Sullivan county, 1829. Farming 40 acres, situated 1 mile northwest of Sullivan.
 EPS
- LISMAN, J. W.**, born in Sullivan county, 1842. Graduated at the Ohio Medical College. Located in New Lebanon. Owns 255 acres, situated in Gill Tp.
 OXXRR
 AWX
- LILLIE, SAMUEL**, born in Sullivan county, 1839. Owns 160 acres, situated in Gill Tp., 6 miles southwest of Sullivan. P. O. same.
 EXYZ
 XBK
- LISMAN, WM. F.**, born in Sullivan county, 1830. Owns 160 acres, situated in Haddon Tp., 1½ miles southeast of Carlisle. P. O. same.
 EEVB
 SBE
- LISMAN, P. C.**, born in Sullivan county, 1820. Owns 20 acres, situated in Haddon Tp., 1½ miles southeast of Carlisle. P. O. same.
 HXX
- LISMAN R. H.**, born in Sullivan county, 1865. Owns 35 acres, situated in Haddon Tp., 2½ miles south of Carlisle. P. O. same.
 ICB
 VAN
- LISMAN, MRS. MARY**, born in Sullivan county, 1850. Owns a home and 6 acres, situated 1 mile south of Carlisle.
 AAB
- LISMAN, R. O.**, born in Sullivan county, 1840. Farming 62 acres, situated 1½ miles southwest of Carlisle. Owner, Mrs. Mary E. Lisman.
 AIOZ

FARMERS' DIRECTORY.

- LISMAN, JOHN A.**, born in Sullivan county, 1864.
 AOUWX Farming 250 acres, situated 1 mile southwest
 PAC of Carlisle. Owner, Dr. W. A. Lisman.
- LISMAN, FRED.**, born in Sullivan county, 1847. Owns
 BOXX 60 acres, situated 1 mile east of Carlisle. P. O.
 DOK same
- LITTLEJOHN, CAIRY**, born in Owen county, 1860.
 EVO Came to Sullivan county, 1893. A teacher in
 XAW the public schools at Dugger.
- LITTELL, ROBT. SR.**, born in Scotland, 1817. Came
 BDTN to Sullivan county, 1893. Owns 150 acres, sit-
 PXS uated in Jefferson Tp., 4 miles southwest of
 Pleasantville P. O. Carlisle.
- LITTELL, ROBT. JR.**, born in Pa., 1842. Came to
 HOW Sullivan county, 1893 Owns 50 acres, situated
 VCA in Jefferson Tp., 4 miles southwest of Pleas-
 antville P. O. Carlisle
- LISTON, FRANK**, born in Sullivan county, 1854. Owns
 BHWT 80 acres, situated 6½ miles northeast of Sulli-
 PRO van P. O. same
- LISTON, RUBE**, born 1831. Owns 164 acres, situated
 DEOP in Curry Tp., 4 miles west of Farmersburg; al-
 GOS so 73 acres in Vigo county.
- LISTON, MISS SARAH**, owns 16 acres, situated in
 BGF Curry Tp., 2 miles southwest of Farmersburg.
 P. O. same.
- LLOYD, WM. E.**, born in Sullivan county. Owns 20
 DWS acres, situated in Curry Tp., 1 mile east of
 TBA Shelburn. P. O. same.
- LLOYD, JOHN G.**, born in Sullivan county, 1832.
 CXPY Owns 120 acres, situated in Curry Tp., 1 mile
 FUN northwest of Burchard.
- LLOYD, WM. H.**, born in Coshocton county, O., 1842.
 FDA Came to Sullivan county, 1854. Owns 40 acres,
 PBR situated in Jackson Tp., 1¾ miles north of
 Hymera.
- LLOYD, P. T.**, born in Sullivan county, 1854. Owns
 BHAB 125 acres, located in Curry Tp., ½ mile west of
 VAL Sullivan. P. O. same.
- LOVELACE, D. H.**, born in Sullivan county, 1853.
 GBOR Owns 207 acres, situated in Turman Tp., 5
 ECO miles northwest of Sullivan. P. O. same.
- LOWRY, JOSEPH**, born in the year 1842. Served 2
 EOP years in the civil war in the 22nd Indiana
 WAC Volunteer Infantry. Residence New Lebanon.

FARMERS' DIRECTORY.

- LOCKARD, JOHN**, Owns 112 acres, situated in Cass
DEOX Tp., 5 miles east of Sullivan. P. O. same.
- LOVELACE, C. W.**, born in Sullivan county, 1858.
DEOX Owns 150 acres, situated in Curry Tp., $\frac{1}{4}$ mile
CNO north of Shelburn. P. O. same.
- LOFTON, AUGUSTINE**, born in Washington county,
BGFZ 1839. Owns 120 acres, situated in Curry Tp.,
 $2\frac{1}{2}$ miles northeast of Shelburn.
- LOFTON, FREDSTON**, born in Washington county,
IBZ 1844. Came to Sullivan county, 1859. Owns
TAB 40 acres, situated in Curry Tp., $2\frac{3}{4}$ miles north-
east of Shelburn.
- LOUDERMILK, W. S.**, born in Sullivan county, 1855.
BIWO Farming 80 acres, situated 3 miles southwest
NAA of Sullivan. Owner, Mrs. L. S. Loudermilk.
- LOUBERMILK, J. D.**, born in North Carolina, 1827.
DAXX Owns 119 acres, situated in Haddon Tp., $2\frac{1}{2}$
LBR miles southwest of Sullivan. P. O. same.
- LOVE, GEO.**, born in Sullivan county, 1847. Farming
BENZ 130 acres, situated in Haddon Tp., $2\frac{1}{4}$ miles
NAC northeast of Carlisle. Owner, Miss Mary Love.
- LONG, JNO.**, born in Sullivan county, 1858. Farming
AGZZ 87 acres, situated $3\frac{1}{2}$ miles east of Carlisle.
POP Owner, S. Walters.
- LOVELACE, E.**, owns 30 acres, situated in Jefferson
DSW Tp., 3 miles south of Dugger. P. O. same
- LOCKHART, J. E.**, born in Clarke county, O., 1837.
PAB Came to Sullivan county, 1868. Served six
months in the civil war in the 49th O., Vol. Inf.
- LOVELACE, E.**, owns 40 acres, situated in Jefferson
FSS Tp., 1 miles south of Dugger. P. O. same.
- LONG, W. L.**, born in Sullivan county. Owns 30 acres,
EWO situated in Jefferson Tp., 5 miles east of Car-
POP lisle. P. O. Pleasantville.
- LUCAS, H. R.**, born in Knox county, 1860. Came to
ATSO Sullivan county, 1893. Owns 60 acres, situated
PBA in Jefferson Tp., 3 miles northeast of Freeland-
sville.
- LUCAS, R. B.**, born in Sullivan county, 1871. Owns 66
ASTV acres, situated in Jefferson Tp., 4 miles east of
RCA Pleasantville. P. O. same.
- LUCAS, MISS CAROLINE**, born in Sullivan county,
ABXU 1877. Owns 68 acres, situated in Jefferson Tp.,
4 miles south of Pleasantville. P. O. same.
- LUCAS, C. H.**, born in Sullivan county, 1855. Owns 120
AIVZ acres, situated in Jefferson Tp., 2 miles south
PRO of Pleasantville.

FARMERS' DIRECTORY.

- LUCAS, B. F.**, born in Daviess county, 1854. Came to Sullivan county, 1860. Owns 120 acres, situated in Jefferson Tp., 2¼ miles southwest of Pleasantville. P. O. same.
 AGFW
 PRO
- LEWELLYN, SAMUEL**, born in Switzerland county, 1840. Came to Sullivan county, 1880. Owns 40 acres, 4½ miles east of Sullivan. Served in the civil war in the 54th Indiana Volunteer Infantry.
 EST
 DPR
- LYNCH, MISSES MAUDE AND ALMA**, born in Ill., 1871 and 1874. Own 340 acres, situated in Haddon Tp., 8 miles southwest of Carlisle. P. O. same.
 CFTH
 I
- LYDEN, JAMES**, born in Ireland, 1859. Came to America, 1874. Coal miner. Residence 4 miles northeast of Sullivan.
- MANN, THOMAS J.**, born in Sullivan county, 1848. Mr. Mann served 8 years as County Clerk. Residence 2½ miles southwest of Graysville, where he and Dr. J. L. Durham own 2,000 acres, second to none in the State.
 DROWN
 ENO
- MATTIX, STEPHEN**, born in Sullivan county, 1871. Owns 20 acres, situated in Fairbanks Tp., 3½ miles northwest of Fairbanks. P. O. same.
 DOX
 DOR
- MANNING, MRS. W. B.**, born in Sullivan county, 1838. Owns 80 acres, situated in Turman Tp., 1½ miles southwest of Graysville. P. O. same.
 AFSS
 TAC
- MAPLE, W. E.**, born in Warren county, Ohio, 1846. Came to Sullivan county, 1865. Owns 108 acres, situated 1 mile north of Merom. Mr. Maple served 3 years in the civil war.
 BGRR
 SAF
- MAPLE JAMES**, born in Sullivan county, 1871. Farming 98 acres, situated 2½ miles northeast of Merom. Owner, Scott Maple.
 BEOX
 SAF
- MASON, FRANK**, born in Sullivan county, 1868. Owns 200 acres, situated in Gill Tp., 6½ miles southwest of Sullivan. P. O. New Lebanon.
 EROS
 SAC
- MASON, J. W.**, born in Sullivan county, 1836. Owns 226 acres, situated in Gill Tp., 5 miles southwest of Sullivan. P. O. New Lebanon.
 FESS
 SAC
- MASON, W. L.**, born in Sullivan county, 1853. Owns 60 acres, situated in Gill Tp., 7 miles southwest of Sullivan. P. O. New Lebanon.
 AXWO
 SKA
- MASON, B. B.**, born in Sullivan county, 1841. Owns 70 acres, situated in Gill Tp., 5 miles southwest of Sullivan. P. O. same.
 ADOX
 BOX

FARMERS' DIRECTORY.

- MASON, MRS. NANCY J.**, born in Sullivan county, 1819. Owns 22 acres, situated in Gill Tp., $4\frac{1}{2}$ miles southwest of Sullivan. P. O. same.
FOO
- MASON, C. W.**, born in Sullivan county, 1854. Owns 40 acres, situated in Gill Tp., 4 miles southwest of Sullivan. P. O. same.
AXOX
POP
- MASON, M.**, born in Sullivan county, 1835. Owns 52 acres, situated in Gill Tp., 11 miles southwest of Sullivan. P. O. New Lebanon
BOX
COX
- MASON, T. H.**, born in Sullivan county, 1840. Owns 17 acres, situated in Hamilton Tp., $2\frac{1}{2}$ miles southwest of Sullivan.
EXY
A Z
- MASON, C. F.**, born in Sullivan county, 1854. Owns 40 acres, situated 4 miles southwest of Sullivan. P. O. same.
ADOG
DXR
- MASON, J. J.**, born in Sullivan county, 1860. Farming 140 acres, situated $1\frac{1}{2}$ miles S. W. of Sullivan.
DXYO
- MASON, SAMUEL**, born in Sullivan county, 1829. Owns 89 acres, situated 3 miles southwest of Sullivan. P. O. same.
GADS
BSM
- MASON, H. H.**, born in Sullivan county, 1819. Owns 50 acres, situated in Hamilton Tp., 4 miles S. W. of Sullivan. P. O. same.
AGPP
OAC
- MASON, S. L.**, born in Sullivan county, 1857. Owns 50 acres, situated in Hamilton Tp., 4 miles southwest of Sullivan. P. O. same.
AGSY
CXY
- MASON, MRS. C.**, born in Sullivan county, 1819. Owns 20 acres, situated in Haddon Tp., 4 miles N. E. of Paxton. P. O. same.
BYX
DUW
- MASON, JAS. R.**, born in Sullivan county, 1861. Owns 143 acres, situated in Haddon Tp., $4\frac{1}{4}$ miles N. E. of Paxton. P. O. same.
BANV
NAB
- MASON, J. S.**, born in Sullivan county, 1864. Situated 17 miles south of Carlisle, on the farm of W. H. Brown.
BPO
- MASON, JNO. H.**, born in Sullivan county, 1849. Owns 26 acres, situated in Cass Tp., $\frac{1}{2}$ mile S. W. of Dugger.
DVS
BXT
- MARSHALL, CHAS.**, born in Sullivan county. Owns 9 acres, situated in Cass Tp., 1 mile west of Cass. P. O. same.
AST
BPT
- MARSHALL, A.**, born in Shelby county, 1856. Came to Sullivan county, 1865. Owns 51 acres, situated in Cass Tp., $3\frac{1}{2}$ miles S. W. of Dugger.
AST
BPT
- MARSHALL, W. F.**, born in Washington county, 1855. Came to Sullivan county, 1872. Farming 200 acres, situated in Cass Tp., 7 miles northeast of Sullivan. Owner, Mrs M. Johnson.
BRRY
BOO

FARMERS' DIRECTORY.

- MARSHALL, MRS. B.**, owns 10 acres, situated in AVS Jackson Tp., $1\frac{1}{4}$ miles southwest of Hymera. P. O. same.
- MAHAN, D. A.**, born in Sullivan county, 1857. Farm- ABVV ing 80 acres, situated in Jackson Tp., 2 miles DXO southwest of Lewis. P. O. same. Owner, C. T., his father.
- MAHAN, J. R.**, born in Sullivan county. Owns a CE home and 4 acres, situated in Jackson Tp., $2\frac{1}{2}$ E miles south west of Lewis. P. O. same.
- MAHAN, MRS. ROSA**, owns a home and 2 acres, situ- ated in Jackson Tp., $2\frac{1}{2}$ miles southwest of Lewis. P. O. same.
- MAHAN, CHAS. J.**, born in Sullivan county, 1848. OVS Owns 60 acres; also farming 160 acres, situated EP in Jackson Tp., 1 mile west of Hymera. P. O. same.
- MAHAN, S. G.**, born in Sullivan county, 1853. Owns ABXS 100 acres, situated in Jackson Tp., 1 mile N. W. SAH of Alum Cave.
- MAHAN, MRS. L. J.**, born in Sullivan county, 1871. Owns 30 acres, situated in Jackson Tp., 3 miles CAF south of Lewis. P. O. same.
- MAHAN, W. H.**, born in Sullivan county, 1840. Owns FFZ 65 acres, situated in Jackson Tp., 3 miles N. E. GPS of Hymera. P. O. Rex.
- MAHAN, MRS. SARAU**, born in Canada. Owns 95 acres, situated in Jackson Tp., 1 mile north of FZE Hymera. P. O. same.
- MAHAN, DAVID E.**, born in Sullivan county, 1837. Owns 10 acres, situated in Jackson Tp., 1 mile AST north of Hymera. P. O. same. EP
- MAHAN, ISAAC T.**, born in Sullivan county, 1842. Owns 20 acres, situated in Jackson Tp., $1\frac{1}{4}$ EDX miles north of Hymera. P. O. same. GST
- MAHAN, JNO. H.**, born in Sullivan county, 1838. Owns DFH 39 acres, situated in Jackson Tp., $1\frac{1}{4}$ miles N. IRR of Hymera. P. O. same.
- MAHAN, WM.**, born in Ky., 1829. Came to Sullivan BCBC county, 1837. Owns $101\frac{1}{2}$ acres, situated 5 $\frac{1}{2}$ EST miles east of Farmersburg. P. O. same.
- MAHAN, JAS.**, born in Sullivan county, 1846. Owns 13 BCO acres, situated in Gill Tp., $8\frac{1}{2}$ miles southwest ACB of Sullivan. P. O. New Lebanon.
- MARTS, STEPHEN C.**, born in Jackson county, 1831. CVT Came to Sullivan county. 1836. Owns $23\frac{1}{2}$ PDE acres, situated in in Cass Tp., 5 miles S. E. of Sullivan. P. O. same.

FARMERS' DIRECTORY.

- MAYFIELD, MRS. T.**, born in N. Y., 1811. Owns 160 acres, situated in Turman Tp., 3½ miles northwest of Graysville. P. O. same.
- MAYFIELD, THOS. B.**, born in Sullivan county, 1868. Owns 80 acres, situated in Turman Tp., 2 miles southeast of Staffordshire. P. O. same.
- MAYFIELD, GEO.**, born in Sullivan county, 1853. Owns 70 acres, situated in Turman Tp., 3 miles northwest of Graysville. P. O. Staffordshire.
- MAYFIELD, JAS.**, owns 99 acres, situated in Jefferson Tp., 2 miles north of Pleasantville. P. O. same.
- MAYFIELD, THOS.**, born in Sullivan county, 1827. Owns 130 acres, situated in Jefferson Tp., 2 miles northeast of Pleasantville. P. O. same.
- MAYFIELD, W. C.**, born in Ky. Owns 16 acres, situated in Jefferson Tp., 4½ miles southeast of Carlisle. P. O. same.
- MAYFIELD, MISS VIOLA**, born in Sullivan county, 1868. Owns 12 acres, situated in Cass Tp., 2½ miles southwest of Dugger. P. O. same.
- MAYFIELD, MRS. E.**, born in Sullivan county, 1827. Owns 50 acres, situated 2 miles northwest of Sullivan.
- MARTS, LEANDER**, born in Sullivan county, 1873. Owns 119 acres, situated 3¼ miles north of Sullivan.
- MARTS, JACOB**, born in Sullivan county, 1871. Owns 64 acres, situated 3 miles N. W. of Sullivan.
- MARTS, G. T.**, born in Sullivan county, 1838. Owns 80 acres, situated in Curry Tp., 3 miles west of Shelburn. P. O. same.
- MARTS, ALVA**, born in Sullivan county, 1844. Owns 229 acres, situated in Curry Tp., 2½ miles West west of Shelburn. P. O. same.
- MARTS, MARION**, Owns 85 acres, situated in Jackson Tp., 5 miles east of Farmersburg. P. O. same.
- MARTIN, FREEMAN**, born in Crawford county, Ills., 1868. Farming 60 acres, situated 1½ miles S. E. of Narrows. Owner, H. Badger.
- MARTIN, JNO. J.**, born in Shelby county, Ky., 1812. Came to Sullivan county, 1819. Owns 137 acres, situated 6 miles southeast of Carlisle. P. O. Oaktown.
- MARTIN, MRS. LAURA**, owns 139 acres, situated in Haddon Tp., 3½ miles south of Carlisle. P. O. Oaktown.

FARMERS' DIRECTORY.

- MARTIN, M. D.**, born in Sullivan county, 1861. Owns
 FDE 34 acres, situated in in Curry Tp., 2½ miles N.
 HOW. W. of Shelburn. P. O. same.
- MARTIN, ALEX.**, born in Sullivan county, 1842. Owns
 EBS 26 acres, situated in Curry Tp., 3½ miles S. W.
 TBK of Farmersburg. P. O. same.
- MAGILL, JAS.**, born in Tenn., 1820. Came to Sullivan
 AWOK county, 1834. Owns 80 acres, situated in Cass
 Tp., 7½ miles east of Sullivan.
- MAGILL, LUTHER**, son of James, owns 80 acres situ-
 AORV ated in Cass Tp., 8 miles east of Sullivan. P.
 O. same.
- MARDELL, S. B.**, born in Tuscaroras county, O., 1834.
 HPQ Owns 80 acres, situated in Jackson Tp., 2 miles
 THC northwest of Hymera. P. O. same.
- MASCHINO, JOSEPH**, born in Knox county, 1857.
 AGWZ Farming 50 acres, situated 1 mile south of Sul-
 BOR livan. P. O. same. Owner, James Eaton.
- MASCHINO, ADAM**, born in Germany, 1832. Owns 89
 CAYY acres, situated ½ mile southeast of Sullivan;
 PRV also 96 acres in Knox county.
- MOTTOX, MRS. L. A.**, owns 30 acres, situated in Jef-
 CZZ ferson Tp., 5½ miles northwest of Pleasant-
 NBK ville. P. O. same.
- MATHIAS, GEO.**, owns 40 acres, situated in Jefferson
 FSS Tp., ¼ mile north of Pleasantville. P. O. same.
- MARLOW, JNO. L.**, born in Sullivan county, 1846.
 EGOE Owns 165 acres, situated 4 miles northeast of
 ERD Sulivan. P. O. same.
- MARLOW, WM.**, born in Olive county, Ky., 1819.
 CEPZ Came to Sullivan county, 1831. Owns 119
 EWZ acres, situated 2⅔ miles northeast of Sullivan.
- MAY, ENOCH**, born in Monroe county, 1841. Owns 16
 BEF acres, situated in Curry Tp., 3¼ miles south-
 CSO west of Farmersburg. P. O. same.
- MARYME, L. W.**, born in Butler county, Kv., 1822.
 BFO Came to Sullivan county, 1833. Owns 22 acres,
 FST situated in Jackson Tp., 2 miles southwest of
 Lewis. P. O. same.
- MAXWELL, M.**, born in Sullivan county, 1843. Owns
 AESZ 137 acres, situated in Cass Tp., 5 miles east of
 BAY Sullivan. P. O. Farnsworth.
- MCAMMON, J. A.**, owns 40 acres, situated in Gill Tp.,
 ARSO 7½ miles southwest of Sullivan. P. O. Paxton.
- MCAMMON, G. B.**, born in Sullivan county, 1864.
 ECX Owns 20 acres, situated in Gill Tp., 7 miles S.
 SBK W. of Sullivan. P. O. New Lebanon.

FARMERS' DIRECTORY.

- M'CAMMON, J. C.**, farming 262 acres, situated in Turman Tp., 7 miles west of Sullivan. P. O. same.
 CBXR
 BOX Owner, W. H. Crawford.
- M'CAMMON, S. E.**, born 1830. Occupation, Express Agent for The E. & T. H. at Farmersburg.
- M'CAMMON, GEO.**, born Oct. 14, 1856. Farming 100 acres situated $1\frac{1}{2}$ miles north of Sullivan.
- M'CAMMON, W. H.**, born in Sullivan county, 1858.
 ABO Owns 7 acres, situated in Jackson Tp., $2\frac{1}{2}$
 EPS miles north of Hymera.
- M'CAMMON, SAML.**, owns 50 acres, situated in Cass Tp.,
 HEW $4\frac{1}{2}$ miles east of Sullivan. P. O. same.
- M'CAMMON, JAS.**, born in Sullivan county, 1834.
 BVOW Farming 60 acres, situated $1\frac{1}{2}$ miles southeast
 CNV of Sullivan. Owner, Wm. M'Cammon.
- M'CAMMON, CHAS.**, owns 20 acres, situated in Ham-
 EXO ilton Tp., 3 miles south of Sullivan.. P. O.
 FNG same.
- M'CAMMON, MARIAM**, born in Sullivan county, 1823.
 EVP Owns 15 acres, situated $2\frac{1}{2}$ miles southwest of
 BVO Sullivan.
- M'CAMMON, COLUMBUS**, born in Sullivan county,
 BLV 1854. Owns 20 acres, situated in Haddon Tp.,
 1 mile east of Paxton.
- M'CAMMON, J. D.**, born in Sullivan county, 1868.
 Farming 50 acres, situated $1\frac{1}{2}$ miles southeast
 of Paxton. Owner, M. R. M'Cammon.
- M'CAMMON, J. O.**, born in Sullivan county, 1871. Owns
 HNY 32 acres, situated $\frac{1}{2}$ mile southeast of Pax-
 EXO ton.
- M'CAMMON, EDWARD**, born in Sullivan county, 1864.
 EZX Owns 21 acres, situated $1\frac{1}{4}$ miles southeast of
 EZY Paxton.
- M'CAMMON, JESSE**, born in Sullivan county, 1827.
 AOOW Owns 57 acres, situated $\frac{1}{2}$ mile east of Pax-
 EVT ton.
- M'CAMMON, JERRY**, born in Sullivan county, 1823.
 AOOW Owns 50 acres, situated $1\frac{1}{2}$ miles southeast of
 ASK Paxton.
- M'CAMMON, WM.**, born in Greene county, 1855. Came
 AHPO to Sullivan county, 1859. Farming 120 acres,
 NRP situated in Jefferson Tp., $4\frac{1}{2}$ miles east of
 Carlisle.
- M'CAMMON, JOHN**, born in Sullivan county, 1830.
 OVX Owns 20 acres, situated in Jefferson Tp., 5
 BPO miles east of Carlisle.

FARMERS' DIRECTORY.

- M'CAMMON, JAS.**, born in Sullivan county, 1863. Owns
ACTV 80 acres, situated in Jefferson Tp., 6 miles east
BST of Carlisle. P. O. Pleasantville.
- M'CAMMON, BEN. J.**, born in Sullivan county, 1850.
GTF Owns 40 acres, situated in Jefferson Tp., 6½
ABY miles east of Carlisle. P. O. Pleasantville.
- M'CAMMON, WM.**, born in Sullivan county, 1864. Owns
AFWX 100 acres, situated in Jefferson Tp., 2½ miles
KSY northwest of Pleasantville. P. O. same.
- M'CAMMON, MRS. MARTHA**, born in Sullivan county,
CTV 1848. Owns 20 acres, situated in Jefferson
Tp., 2 miles northwest of Pleasantville. P. O.
same.
- M'CLANAHAN, F.**, born in Sullivan county, 1855. Owns
DDO 22 acres, situated 4 miles northeast of Sul-
FOX livan.
- M'CLANAHAN, H. D.**, born in Sullivan county, 1852.
CBX Owns 16 acres, situated 4 miles northeast of
EXY Sullivan.
- M'CLANAHAN, W. G.**, born in Sullivan county, 1843.
ABOY Owns 60 acres, situated 4½ miles northeast of
EXW Sullivan.
- M'CLANAHAN, S.**, born in Va., 1827. Owns 220 acres,
situated in Curry Tp., north of Farmersburg.
P. O. same.
- M'CLANAHAN, E. M.**, born in McKinny county, Va.,
BOPR 1824. Came to Sullivan county, 1839. Owns
HOP 80 acres, situated in Curry Tp., 1 mile west of
Farmersburg.
- M'CLANAHAN, H. A.**, born in Sullivan county, 1846.
BXST Owns 100 acres, situated in Curry Tp., ¼ mile
EPV southwest of Burchard. P. O. same.
- M'CLANAHAN, C. E.**, born in Sullivan county, 1854.
AHXW Farming 90 acres, situated in Curry Tp., 2
miles east of Shelburn. Owner, Star City
Coal Co.
- M'CLANAHAN, J. D.**, born in Sullivan county, 1822.
AHV Owns 9 acres, situated ½ mile southeast of
Shelburn. P. O. same.
- M'CLURE, WM.**, born in Sullivan county, 1862. Farm-
ing 60 acres, situated 2½ miles east of Sullivan.
XOA P. O. same.
- M'CLURE, H. J.**, born in Sullivan county, 1842. Owns
AHOW 80½ acres, situated in Turman Tp., 8 miles N.
CAY W. of Sullivan. P. O. Graysville.

FARMERS' DIRECTORY.

- M'COWEN, GEO.**, born in Hawkins county, Ohio, 1865.
 BAOX Farming 100 acres, situated in Gill Tp., 11 miles southwest of Sullivan. Owner, J. D. Rogers
- M'CONNELLY, BAILEY**, born in Sullivan county, 1840.
 BBLOW Owns 420 acres, situated in Jefferson and Haddon Tps., 2½ miles southeast of Carlisle. P. O. same.
 PAC
- M'CONNELL, JAS.**, born in Sullivan county, 1871. Owns
 GOST 210 acres, situated in Haddon Tp., 4 miles S.
 RUN E. of Carlisle. P. O. same.
- M'CONNELL, JNO. A.**, born in Sullivan county, 1837.
 ARONY Owns 400 acres, situated in 2½ miles southeast
 NOW of Sullivan.
- M'CLUNG, S. Y., (M. D.)**, born in Sullivan county,
 AHOW 1858. Owns 96 acres, situated in Jefferson Tp.,
 ZAC 2½ miles northwest of Pleasantville. P. O. same.
- M'CLUNG, D. E.**, born in Sullivan county, 1856. Owns
 FRO 55 acres, situated in Jefferson Tp., 2 miles N.
 PAD W. of Pleasantville. P. O. same.
- M'CLUNG, T. H.**, born in Sullivan county, 1842. Owns
 50 acres, situated in Jefferson Tp., south of Pleasantville. P. O. same. Mr. M'Clung served 4 years in the civil war in the 17th I. V. I.
- M'CARTER, JNO.**, born in Crawford county, Ill., 1831.
 FVO Came to Sullivan county, 1858. Owns 40 acres,
 ASY situated 3 miles southeast of Carlisle. P. O. same.
- M'ANALLY, JNO. M.**, born in Franklin county, 1854.
 ACFE Owns 98 acres, situated in Jackson Tp., 1½
 STA miles west of Hymera. P. O. same.
- M'DONALD, J. H.**, born in Sullivan county, 1859.
 FVZ Owns 40 acres, situated in Fairbanks Tp., 8
 SAP miles N. W. of Shelburn. P. O. Fairbanks.
- M'DONALD, J. B.**, born in Coshocton county, O., 1845.
 DEAE Came to Sullivan county, 1880. Owns 215
 SAW acres, situated in Curry Tp., ½ mile southeast of Shelburn.
- M'DANIEL, WM.**, born in Mason county, Ky., 1844.
 BSO Owns 40 acres, situated in Cass Tp., 4¾ miles
 AWO east of Sullivan. P. O. Farnsworth.
- M'DANIEL, T. M.**, born in Vigo county, 1859. Owns
 BDT 20 acres, situated in Curry Tp., 1¼ miles south-
 HOY west of Burchard. P. O. same.
- M'GLONE, A. S.**, born in Vigo county, 1864. Came to
 AAEP Sullivan county, 1893. Owns 45 acres, situat-
 ERV ed 2 miles west of Farmersburg.

FARMERS' DIRECTORY.

- M'GARVEY, SAM'L.**, born in Sullivan county, 1846.
BFD Owns 22½ acres, situated in Curry Tp., 2½
HST miles southeast of Farmersburg.
- M'GREW, DAVID**, born in Tuscaroras county, O., 1822.
AXVT Came to Sullivan county, 1830. Owns 78 acres,
SBC situated 1½ miles south of Lewis. Is also a
Brick Manufacturer.
- M'KEE, JNO.**, born in Sullivan county, 1848. Owns 50
ASTR acres, situated 1¼ miles south of Merom. P.
SCD O. same.
- M'KINLEY, TOM.**, born in Clarke county, 1847. Came
GDO to Sullivan county, 1857. Owns 35 acres, situ-
SCD ated 3 miles northwest of Merom. P. O. same.
- M'KINLEY, W. O.**, born in Sullivan county, 1866.
DDO Owns 18½ acres, situated in Turman Tp., 6½
EXR miles west of Sullivan. P. O. Graysville,
- M'KEE, J.**, owns 160 acres, situated in Turman Tp., 1
DFOW mile southwest of Staffordshire. P. O. same.
- M'KINLEY, ALONZO**, born in Sullivan county, 1864.
BYNS Farming 80 acres, situated in Haddon Tp., 1½
ANZ miles southwest of Carlisle.
- M'KINLEY, W. R.**, born in Knox county, 1864. Owns
GWR 10 acres, situated in Gill Tp., 4 miles southwest
EFY of Carlisle. P. O. same.
- M'KINNEY, THEO.**, born in Sullivan county, 1848.
BEOX Owns 80 acres, situated in Turman Tp.; also
OAK farming 200 acres in Fairbanks Tp. Owner,
Mrs. E. J. Davis.
- M'KINNEY, JNO.**, owns 200 acres, near Staffordshire.
AONWX Mr. M'Kinney is P. M. at said village where
SAM he also runs a Gen'l Merchandise Business.
- M'KINNEY, MRS. M. J.**, born in Spencer county, Ky.,
AOUW 1829. Came to Sullivan county, 1836. Owns
66 acres, situated in Curry Tp., 2½ miles south-
west of Shelburn. P. O. same.
- M'KINNEY, I. H.**, born in Washington county, 1828.
CGOX Came to Sullivan county, 1833. Owns 120
SAP acres, situated 2¾ miles west of Shelburn. P.
O. same.
- M'KINNEY, W. H.**, born in Orange county, 1825. Owns
BEVS 100 acres, situated in Fairbanks Tp., 4½ miles
COW southwest of Shelburn. P. O. same.
- M'KENZIE, JNO. C.**, born in Franklin county, 1857.
EEB Owns 46 acres, situated in Curry Tp., 1½ miles
GOT southeast of Shelburn. P. O. same.

FARMERS' DIRECTORY.

- M'KENZIE, ED., JR.**, born in Sullivan county, 1863.
 AGHF Owns 92 acres, situated in Hamilton Tp., 2½ miles southeast of Shelburn. P. O. same.
- M'KINNEY, GEO.**, born in Sullivan county, 1840. Owns
 BBEL 75 acres, situated ½ mile north of Paxton.
- M'FADDEN, GEO.**, farming 200 acres, situated in Tur-
 man Tp., 1½ miles southeast of Staffordshire.
 BEXX P. O. same. Owner, T. Burton.
 XYZ
- M'NABB, GEO.**, born in Ross county, O. Farming 265
 BEFO acres, situated in Gill Tp., 9 miles southwest
 XBE of Sullivan. P. O. New Lebanon. Owner, E.
 B. Nicholas.
- M'GREW, WM. H.**, born in Crawford county, Ill.,
 ABD Dec. 2, 1857. Came to Sullivan county,
 Ind., 1886, and opened a store in Cass Tp.; was
 assistant P. M. under Cleveland's first ad-
 ministration, and on April 17, '93, was ap-
 pointed Post Master at Cass.
- METCALF, J. J.**, born in Sullivan county, 1858. Far-
 BVVZ ming 100 acres, situated 10 miles northwest of
 CPZ Sullivan. P. O. same. Owner, Jas. Reed.
- MEDLEY, WM.**, born in Knox county, 1868. Came to
 BBOV Sullivan county, 1874. Owns 74 acres, situated
 CNO 3 miles southeast of Carlisle. P. O. same.
- MENG, JNO.**, born in Greene county, 1866. Came to
 BZZ Sullivan county, 1881. Owns 20 acres, situat-
 POd ed in Haddon Tp., 4 miles northwest of Carlisle.
- MEEK, W. H.**, born in Coshocton county, Ohio, 1847.
 ETT Came to Sullivan county, 1854. Farming 40
 OCE acres, situated 3 miles northwest of Pleasant-
 ville. Owner, Meek heirs.
- MEANS, J. R.**, born in Shelby county, 1849. Came to
 AVRP Sullivan county, 1878. Owns 80 acres, situat-
 BOX ed 2½ miles west of Fairbanks. P. O. same.
- MEDSKER, WM.**, born in Clarke county, 1829. Came
 EBVO to Sullivan county, 1830. Owns 209 acres, situ-
 GRR ated 4 miles west of Graysville. P. O. same.
- MEDSKER, C. E.**, born in Sullivan county, 1865. Owns
 CFSS 160 acres, situated 1 mile west of Graysville.
 FOP P. O. same.
- MIZE, JNO.**, born in Crawford county, Ills. Farming
 155 acres, situated in Gill Tp., 4 miles south-
 west of Sullivan. P. O. Carlisle. Owner, R.
 Massie.
- MILLER, JNO.** owns 60 acres, situated in Gill Tp., 9
 HOK miles southwest of Sullivan. P. O. New Leb-
 anon.

FARMERS' DIRECTORY.

- MILLER, D.** born in Lawrence county, Ills., 1853.
 BAVX Farming 60 acres, situated 4 miles southwest
 NEE of Sullivan. Owner, Mrs. St. Clair.
- MILLER, N. R.**, born in Montgomery county, Ohio,
 GOZS 1845. Came to Sullivan county, 1890 Owns
 RBN 460 acres, situated in Haddon Tp., 4 miles S. W.
 of Carlisle. P. O. same.
- MILLER, MRS. S.**, born in Sullivan county. Owns 15
 BZO acres, situated in Cass Tp., 2 miles southwest
 PCV of Dugger. P. O. same.
- MILLIGAN, J. W.**, born in Sullivan county, 1849.
 EBOV Owns 200 acres, situated in Fairbanks Tp., 1½
 STY miles southeast of Fairbanks. P. O. same.
- MILLER, MRS. J. B.**, born in Tenn., 1831. Came to
 ABXT Sullivan county, 1860. Owns 88 acres, situated
 in Cass Tp., 2½ miles southwest of Dugger.
- MILLER, VESSE.**, born in Sullivan county, 1839. Owns
 DXP 15 acres, situated in Cass Tp., 1¾ miles south-
 PVB west of Dugger. P. O. same.
- MILLER, A. D.**, born in Sullivan county. Owns 38
 EVY acres, situated in Jefferson Tp., 3 miles south
 of Dugger. P. O. same.
- MILLER, WM.**, born in Lawrence county, 1842. Came
 FST to Sullivan county, 1876. Owns 52½ acres,
 PEA situated in Jefferson Tp., 2½ miles southwest
 of Dugger. P. O. same. Mr. Miller served 1½
 years under Gen'l Grant in the civil war.
- MILLER, J. H.**, born in Sullivan county, 1852. Owns
 BCOP 98 acres, situated in Gill Tp., 4½ miles south-
 CWC west of Sullivan. P. O. same.
- MILLER, MRS. NANCY**, born in Monroe county, Ky.,
 IX 1830. Owns 15 acres, situated in Jackson Tp.,
 2½ miles west of Jasonville. P. O. same.
- MILLER, A. C.**, born in Lawrence county, Ills., 1859.
 AGOX Came to Sullivan county, 1861. Owns 64 acres,
 EXY situated in Curry Tp., 1 mile northeast of
 Shelburn. P. O. same.
- MILLIGAN, WM. R.**, born in Sullivan county, 1851.
 BDOX Owns 98 acres, situated in Curry Tp., 9 miles
 DNW north of Sullivan. P. O. same.
- MILLIGAN, J. E.**, born in Sullivan county, 1869.
 AAIE Owns 65 acres, situated 5 miles southwest of
 GSO Fairbanks. P. O. and residence, Fairbanks.
- MILBURN, JNO.**, born in Mercer county, Ky., 1849.
 BBOH Came to Sullivan county, 1883. Farming 120
 BXW acres, situated in Turman Tp., 9 miles north-
 west of Sullivan. Owner, J. Richmonds.

FARMERS' DIRECTORY.

- WINTER, R. C.**, born in Sullivan county, 1848. Owns
 GQPR 200 acres, situated in Gill Tp., 1 mile north of
 CNV Merom. P. O. same.
- MITCHELL, ROBT.**, Owns 23 acres, situated in Cass
 CXV Tp., 7 miles east of Sullivan. P. O. Cass.
- MITCHELL, ANDERSON**, born in Lawrence county,
 AGEF 1836. Came to Sullivan county, 1848. Owns
 ASY 70 acres, situated in Curry Tp., 2½ miles south-
 west of Farmersburg.
- MITCHELL, M. R.**, born in Lawrence county, 1848.
 BCES Owns 94 acres, situated in Curry Tp., 2½ miles
 EXC southwest of Farmersburg.
- MITCHELL, MRS. ELLEN**, born in Harrison county,
 HBBH 1845. Owns 46 acres, situated in Curry Tp., ¾
 miles southeast of Farmersburg. P. O. same.
- MITCHELL, W. M.**, born in Shelby county, 1863.
 HVY Came to Sullivan county, 1892. Owns 60 acres,
 PCA situated in Jefferson Tp., 2 miles north of
 Pleasantville. P. O. same.
- MILBURN, H. C.**, born in Germany, 1826. Owns 140
 BASS acres, situated in Jefferson Tp., 3 miles north-
 WAB west of Pleasantville. P. O. same.
- MINDAGOTTE, HERMAN**, owns 40 acres, situated in
 EZO Jefferson Tp., 6 miles southeast of Carlisle.
 CNZ P. O. Freelandville.
- MINICH, WM. P.**, born in Sullivan county, 1832.
 BFXS Owns 100 acres, situated 4 miles southeast of
 PROB Carlisle. P. O. same.
- MINICH, FRANK**, born in Sullivan county, 1859.
 AHVV Owns 80 acres, situated in Haddon Tp., 4 miles
 AST southeast of Carlisle. P. O. same.
- MINICH, P. O.**, born in Sullivan county, 1822. Owns 252
 GBVO acres, situated in Haddon Tp., 4 miles south of
 BST Carlisle. P. O. same.
- MINICH, A. V.**, born in Sullivan county, 1857. Owns
 DYX 13 acres, situated in Haddon Tp., 3½ miles
 CXP south of Carlisle. P. O. same.
- MORFORD, WM.**, born in Butler county, Ohio, 1845.
 BCST Came to Sullivan county, 1845. Owns 140 acres,
 LXW situated in Jefferson Tp., 5½ miles southeast
 of Carlisle.
- MORFORD, JNO.**, born in Butler county, Ohio, 1838.
 DSS Came to Sullivan county, 1849. Owns 30 acres,
 BTY situated in Jefferson Tp., 4 miles southwest of
 Dugger. P. O. same.
- MOORE, JAS.**, born in Jay county, 1845. Came to Sui-
 livan county, 1868. Owns 89 acres, situated 2½
 miles southwest of Graysville. P. O. same.

FARMERS' DIRECTORY.

- MOORE, WM. N.**, born in Shelby county, 1839. Came to Sullivan county, 1852. Owns 240 acres, situated $2\frac{1}{2}$ miles north of Graysville. P. O. same.
AFSS
SAF
- MOORE, JAS.**, born in Jay county, 1845. Came to Sullivan county, 1868. Owns 98 acres, situated in Turman Tp., $2\frac{1}{2}$ miles southwest of Graysville. P. O. same.
BFOP
MAC
- MOORE, J. W.**, born in Sullivan county, 1854. Owns 40 acres situated $5\frac{1}{2}$ miles northwest of Sullivan. P. O. same.
HOP
VAC
- MOORE, W. W.**, born in Sullivan county, 1853. Owns 47 acres, situated in Turman Tp., $6\frac{1}{2}$ miles northwest of Sullivan. P. O. same.
AXXP
SAB
- MOORE, J. P.**, born in Sullivan county, 1860. Owns 35 acres, situated in Turman Tp., 9 miles northwest of Sullivan. P. O. Graysville.
GOP
SAC
- MOORE, JAS.**, born in Sullivan county, 1857. Owns 20 acres, situated in Gill Tp., 4 miles southwest of Sullivan. P. O. same.
DEX
EOO
- MOORE, JORDAN**, born in Sullivan county, 1833. Owns 79 acres, situated 4 miles northwest of Sullivan.
CLOW
QBE
- MOORE, CHAS.**, born in Sullivan county, 1864. Owns 120 acres, situated $2\frac{1}{2}$ miles north of Shelburn. P. O. same.
CXOP
POP
- MOORE, MISS M. J.**, born in Sullivan county, 1840. Owns 91 acres, situated in Curry Tp., $3\frac{1}{4}$ miles northeast of Shelburn. P. O. same.
BPRR
- MOORE, EDGAR C.**, born in Sullivan county, 1869. Owns 18 acres, situated $2\frac{3}{4}$ miles northeast of Shelburn; also farming 60 acres belonging to T. C. and J. S. Moore's heirs.
DAB
SKN
- MOORE, MRS. ALICE**, owns 61 acres situated in Jackson Tp., $2\frac{1}{4}$ miles southwest of Hymera. P. O. same.
IAS
- MOORE, W. J.**, born in Sullivan county, 1843. Farming 105 acres, situated in Hamilton Tp., 3 miles east of Sullivan.
AEXO
BVX
- MOORE, J. T.**, born in Sullivan county, 1850. Owns 36 acres, situated in Hamilton Tp., $3\frac{1}{2}$ miles southwest of Sullivan. P. O. same.
BBST
CVO
- MOORE, ELIAS**, born in Sullivan county, 1841. Owns 39 acres, situated in Cass Tp., 2 miles southeast of Dugger. Served 8 months in the civil war in the 149th Indiana Volunteer Infantry.
FUZ
ANO

FARMERS' DIRECTORY.

- MOORE, J. E.**, born in Sullivan county. Owns 75 acres, situated in Cass Tp., 1½ miles south of Dugger.
 HTS P. O. same
 FWY
- MOORE, T. J.**, born in Sullivan county, 1860. Owns 40 acres, situated in Cass Tp., 2½ miles southwest of Dugger.
 DOX
 LPS
- MOORE, HUGH**, born in Fayette county, Ohio, 1853. Came to Sullivan county, 1870. Farming 340 acres situated 4 miles northwest of Carlisle. Owners, Mrs. P. Evans.
 FANT
 POP
- MONROE, B. F.**, born in Fayette county, Ohio, 1863. Came to Sullivan county, 1870. Farming 80 acres, situated in Haddon Tp., 4½ miles northwest of Carlisle. P. O. same.
 BXOY
 WCA
- MONROE, J. J.**, born in Fayette county, Ohio, 1845. Came to Sullivan county, 1870. Owns 68 acres, situated in Haddon Tp., 4 miles northwest of Carlisle. P. O. same.
 BXVY
 WCA
- MONROE, MRS. E.**, owns 12½ acres, situated in Cass Tp., 2 miles southwest of Dugger. P. O. same.
 PWP
- MONROE, JAS.**, born in Fayette county, Ohio, 1848. Came to Sullivan county, 1870. Owns 18 acres, situated in Gill Tp., 8 miles southwest of Sullivan. P. O. Paxton.
 FEO
 KAB
- MONROE, GEO. S.** born in Fayette county, Ohio, 1850. Came to Sullivan county, 1870. Owns 40 acres, situated in Gill Tp., 8½ miles southwest of Sullivan. P. O. New Lebanon.
 DHK
 RAT
- MORRIS, ALBERT**, born in Sullivan county, 1875. Farming 160 acres, situated in Fairbanks Tp., ½ mile E. of Fairbanks. Owner, Levi Johnson.
 CBZZ
 SLH
- MORRIS, W.**, born in Sullivan county. Owns 200 acres, situated in Gill Tp., 8 miles southwest of Sullivan. P. O. New Lebanon.
 DEOP
 OAB
- MORRIS, JAS. E.**, born in Sullivan county, 1844. Owns 40 acres, situated in Turman Tp., 6½ miles west of Sullivan. Served 1 year in the civil war, 12th Indiana Volunteer Infantry
 EEX
 XHH
- MORGAN, EDWARD**, born in Hamilton county, Ohio, 1837. Came to Sullivan county, 1852. Owns 40 acres, situated in Curry Tp., ½ mile southeast of Farmersburg.
 ABHV
 SAL
- MORGAN, THOS.**, owns 90 acres, situated in Hamilton Tp., 4¼ miles S. W. of Sullivan. P. O. same.
 BGXZ
- MORGAN, J. W.**, born in Sullivan county, 1857. Owns 11 acres, situated 4½ miles southwest of Sullivan. P. O. same.
 CXW
 NNO

FARMERS' DIRECTORY.

- MORGAN, JOHN**, born in Sullivan county, 1860. Farming 70 acres, situated 5 miles southeast of Sullivan. P. O. same. Owner, A. S. Robison.
 BQOQ
 ANX
- MOON, JESSE**, born in Hendricks county, 1843. Came to Sullivan county, 1868. Owns 40 acres, situated 3 miles southwest of New Lebanon. Served 3 years in the civil war, in the 117th Indiana Volunteer Infantry.
- MONK, JOHN**, born in Sullivan county, 1853. Owns 230 acres, situated in Turman Tp., 3½ miles northwest of Graysville. P. O. same.
 DAXW
 CXW
- MONK, JOHN**, born in Sullivan county, 1852. Owns 70 acres situated in Turman Tp., 4 miles northwest of Graysville. P. O. same.
 AOEX
 BXW
- MORGAN, JOHN**, born in Sullivan county, 1854. Owns 119 acres, situated in Hamilton Tp., 4 miles southwest of Sullivan. P. O. same.
- MONDON, JOHN**, born in Sullivan county, 1859. Farming 40 acres, situated 2½ miles southwest of Carlisle. P. O. same. Owner, Wm. VanFossen.
 DYY
 KAA
- MALONE, MRS. HULDA J.**, born in Sullivan county, 1878. Owns 32 acres, situated in Cass Tp., 2½ miles southwest of Dugger.
 DVV
- MOUNTS, B. F.**, born in Sullivan county, 1864. Owns 31 acres, situated in Jefferson Tp., 2½ miles northwest of Pleasantville. P. O. same.
 EPP
 DWW
- MOUNTS, SAMUEL**, born in Sullivan county, 1870. Heir to the estate, 225 acres, situated in Jefferson Tp., 4 miles northwest of Pleasantville.
 CHOY
 TCE
- MOUNTS, T. P.**, born in Sullivan county, 1869. Owns 55 acres, situated in Jefferson Tp., 4 miles northwest of Pleasantville. P. O. same.
 HVV
 YAP
- MUNCIE, GEO. B.**, born in Ills., 1867. Came to Sullivan county, 1874. Farming 32 acres, situated 2 miles southwest of Shelburn. P. O. same.
 IRS
 GXO
- MURDOCK, CLINTON**, born in Sullivan county, 1860. Farming 160 acres, (owner, Wm. T.) situated in Hamilton Tp., 5 miles N. W. of Shelburn.
 SVT
- MULLEN, MRS. M. E.**, born in Sullivan county, 1839. Owns a home and 8 acres, situated in Curry Tp., 3½ miles N. W. of Shelburn. P. O. same.
 RF
- MUNDELL, W. B.**, born in Sullivan county, 1863. Owns 45 acres, situated in Curry Tp., 3½ miles northwest of Shelburn. P. O. same.
 FGE
 HOI
- MUNDELL, MELVINA**, owns 44 acres, situated in Curry Tp., 2 miles southwest of Farmersburg. P. O. same.
 IPS

FARMERS' DIRECTORY.

- MURPHY, WM. H.**, born in Ind., 1833. Came to Sullivan county, 1865. Owns 40 acres, situated in Cass Tp., $\frac{1}{2}$ mile west of Dugger. P. O. same.
- EVT
DXO
- MYERS, GEO.**, born in Clarke county, Ohio, 1839. Came to Sullivan county, 1869. Owns 4 acres and a home, situated $\frac{1}{4}$ mile south of New Lebanon.
- GOP
BOB
- NASH, A. M.**, born in Sullivan county, 1836. Owns 400 acres, situated in Haddon Tp., $2\frac{1}{2}$ miles southeast of Paxton. P. O. same.
- AONWX
AND
- NASH, J. M.**, born in Sullivan county, 1857. Owns 42 acres, situated in Haddon Tp., $1\frac{3}{4}$ miles southwest of Paxton. P. O. same.
- IXZ
AND
- NASH, EDGAR**, born in Sullivan county, 1868. Owns 20 acres, situated in Haddon Tp., $2\frac{1}{2}$ miles S. E. of Paxton. P. O. same.
- DXY
- NASH, WM.**, born in Sullivan county, 1871. Owns 65 acres, situated $2\frac{1}{2}$ miles northeast of Carlisle. P. O. same.
- AION
XLW
- NASH, ROBT.**, born in Sullivan county, 1839. Owns 12 acres, situated $2\frac{1}{2}$ miles northeast of Carlisle. P. O. same.
- CXOV
BNY
- NASH, JAS. L.**, born in Sullivan county, 1829. Owns 650 acres, situated in Haddon Tp., $\frac{1}{2}$ mile south of Paxton. Mr. Nash served two terms as County Com., 1887 to 1893; also one term in the State legislative body, 1865.
- BBIOO
ANY
- NASH, S. M.**, born in Sullivan county, 1832. Owns 44 acres, situated $\frac{1}{2}$ mile southeast of Paxton.
- IXO
- NASH, J. T.**, born in Sullivan county, 1864. Owns 19 acres, situated 2 miles southeast of Paxton. Occupation, school teacher.
- COW
POP
- NASH, W. B.**, born in Sullivan county, 1872. Owns 40 acres, situated in Haddon Tp., 4 miles west of Carlisle. P. O. same.
- GNZ
CAV
- NASH, J. M.**, born in Sullivan county, 1848. Owns 115 acres, situated in Haddon Tp., 4 miles west of Carlisle. P. O. same.
- AGVX
APN
- NASH, S. W.**, Assessor of Turman Tp., born in Sullivan county, 1853. Farming 40 acres, situated 7 miles northwest of Graysville. Owners, Barnes heirs. P. O. Hutsonville, Ills.
- SXO
BOW
- NASH, JAS. W.**, born in Sullivan county, 1852. Farming 80 acres, situated 8 miles southwest of Sullivan. P. O. New Lebanon. Owner, Wm. Turman.
- ABCW
BOX
- NESBIT JAMES**, born in Sullivan county, 1861. Owns a home 1 mile northeast of Sullivan.
- TAB

FARMERS' DIRECTORY.

- NESBIT, E. H.**, born in Sullivan county, 1853. Owns 109 acres, situated $2\frac{3}{4}$ miles northwest of Sullivan. P. O. same.
 DEVY
 PCA
- NESBIT, IRA**, born in Sullivan county, 1856. Owns 72 acres, situated 3 miles northwest of Sullivan. P. O. same.
 BHOR
 SAC
- NESBIT, MRS. MARY E.**, born in Sullivan county, 1835. Owns 79 acres, situated $2\frac{1}{2}$ miles southeast of Shelburn. P. O. same.
 AACW
- NESBIT, MRS. MARY M.**, born in Sullivan county, 1846. Owns 50 acres, situated in Curry Tp., $2\frac{1}{2}$ miles southeast of Shelburn. P. O. same.
 CEC
- NELSON, WM. A.**, born in Sullivan county, 1833. Owns 80 acres, situated in Curry Tp., $\frac{1}{2}$ mile southwest of Burchard.
 IET
 RAG
- NELSON, JOHN S.**, born in Vermillion county, Ills., 1839. Came to Sullivan county, 1848. Owns 120 acres, situated 2 miles south of Lewis. P. O. same.
 ABXV
 SBT
- NEAL, W. A.**, born in Sullivan county, 1859. Owns 60 acres, situated $\frac{3}{4}$ mile south of Paxton. P. O. same.
 BAPP
 BYN
- NEAL, THOMAS.** born in Sullivan county, 1832. Owns 197 acres, situated in Cass Tp., 4 miles southeast of Sullivan. P. O. same.
 DIXY
 LAY
- NEAR, JAMES, H.**, born in Clarke county, Ohio, 1849. Came to Sullivan county, 1867. Owns 70 acres, situated $4\frac{1}{2}$ miles northeast of Carlisle. P. O. same.
 ADOR
 ANZ
- NEAD, F. M.**, born in Sullivan county, 1858. Owns 60 acres, situated in Jackson Tp., $2\frac{1}{4}$ miles southwest of Hymera. P. O. same.
 FOX
 ELW
- NESMITH, T. E.**, born in Sullivan county, 1862. Owns 50 acres, situated in Turman Tp., 2 miles north of Merom. P. O. same.
- NEWKIRK, FRANCIS**, born in Sullivan county, 1828. Owns 80 acres, situated in Jefferson Tp., 2 miles southwest of Pleasantville.
 AFSU
 FSV
- NEWKIRK, D. R.**, born in Sullivan county, 1858. Owns 40 acres, situated in Jefferson Tp., $\frac{1}{2}$ mile southwest of Pleasantville. P. O. same.
 GTS
 QAA
- NEES, ALEX.**, born in Owen county, 1845. Owns $1\frac{1}{2}$ acres, situated $2\frac{1}{2}$ miles southwest of Graysville. P. O. same.
 ASK
 RAB
- NICHOLSON, S. H.**, owns 140 acres, situated in Jackson Tp., 2 miles northeast of Hymera. P. O. same.
 BHOV
 SKA

FARMERS' DIRECTORY.

- NICHOLSON, C. H.**, born in North Carolina, 1828.
 GEX Owns 40 acres, situated in Jackson Tp., 2 miles
 northeast of Hymera. P. O. same.
- NICHOLSON, P. C.**, owns 10 acres, situated in Jackson
 AHO Tp., 2 miles northeast of Hymera. P. O. same.
- NICHOLSON, J. B.**, born in Sullivan county, 1824.
 HUT Owns 40 acres, situated 2 miles east of Hymera.
 SB P. O. same.
- NOLTYRE, HENRY**, born in Knox county, 1861.
 ABOV Owns 80 acres, situated in Jefferson Tp., 4 miles
 LUY north of Freelandville. P. O. same.
- NORRIS, STEWART**, farming 80 acres, situated in
 AONW Cass Tp., 8 miles east of Sullivan. P. O. Cass.
 EKV Owned by his mother.
- NORRIS, W. M.**, born in Sullivan county, 1856. Owns
 APTN 60 acres, situated in Haddon Tp., $3\frac{1}{2}$ miles
 NAC southeast of Carlisle. P. O. same.
- OGLE, C. C.**, born in Vigo county, 1863. Owns 60 acres,
 AEFO situated in Turman Tp., 5 miles west of Sulli-
 EST van. P. O. same.
- O'HAVER, JAMES**, born in Knox county, 1844. Came
 BBSY to Sullivan county, 1848. Owns 86 acres, situ-
 TOE ated 3 miles southeast of Carlisle. P. O. same.
- O'HAVER, HENRY**, born in Va., 1830. Came to Sul-
 AZZ livan county, 1888. Owns 10 acres, situated 4
 ADS miles west of Carlisle. P. O. same.
- OKES, Wm.**, born in Vigo county, 1841. Owns 80 acres,
 APPO situated in Curry Tp., 2 miles southwest of
 SAC Shelburn. P. O. same.
- O'NEAL, JAS.**, born in Sullivan county, 1833. Owns 99
 ADHW acres, situated in Curry Tp., $3\frac{3}{4}$ miles north-
 SIA west of Shelburn. P. O. same.
- OSBORN, THOS.**, born in Ky., 1825. Came to Sulli-
 ADIFS van county, 1829. Owns 374 acres, situated
 TAG $2\frac{1}{2}$ miles southwest of Shelburn. P. O. same.
- OSBORN, MRS. M.**, born in Ky., 1818. Owns 160 acres,
 DXVZ situated in Hamilton Tp., 5 miles northwest
 of Sullivan. P. O. same.
- OSBORN, MRS. MARY**, born in Sullivan county, 1855.
 AONW Owns 40 acres, situated 3 miles southeast of
 Shelburn. P. O. same.
- OSBORN, PARK**, born in Sullivan county, 1860. Owns
 HOW $29\frac{1}{2}$ acres, situated in Turman Tp., $6\frac{1}{2}$ miles
 THE northwest of Sullivan. P. O. same.
- OSBORN, G. W.**, born in Sullivan county, 1856. Owns
 DEOP 146 acres, situated in Turman Tp., 7 miles N.
 OAB W. of Sullivan. P. O. same.

FARMERS' DIRECTORY.

- OSBORN, H.**, owns 120 acres, situated in Turman Tp.,
BHOK 1 mile southwest of Staffordshire. P. O. same.
- OSBORN, J. T.**, born in Sullivan county, 1854. Owns
CHEO 140 acres, situated in Fairbanks and Turman
OAK Tp.'s, near Staffordshire.
- OSBORN, ALLEN**, owns a farm situated 5½ miles
RAE northwest of Sullivan. P. O. same.
- ORNDOFF, J. W.**, born in Knox county, Ind., 1841.
BHOT Came to Sullivan county, 1887. Owns 123
TOE acres, situated 3 miles southwest of Carlisle.
P. O. same.
- ORCATT, SAMUEL**, born in Pa., 1838. Came to Sul-
livan county, 1890. Served 3 years in the
OAK civil war, 85th I. V. I. Marched from Atlanta
to the sea.
- OVER, P. D.**, born in Clarke county, Ind., 1854. Owns
AFXZ 64 acres, situated 2 miles southwest of Pax-
AOT ton. P. O. same.
- OVERTON, LAFAYETTE**, born in Sullivan county,
AST 1861. Owns 10 acres, situated in Jefferson Tp.,
BNO 4 miles northwest of Pleasantville.
- OWENS, R. H.**, born in Lawrence county, Ind., 1851.
AXVW Owns 40 acres, situated in Curry Tp., 1 mile
EST west of Shelburn. Since deceased.
- OWENS, JOHN**, born in Sullivan county, 1850. Farm-
ing 30 acres, situated 1¾ miles southwest of
DRT Shelburn, in Curry Tp.
- OWENS, ELISHA**, born in Lawrence county, Ind.,
EST 1824. Came to Sullivan county, 1883. Owns
AOW 20 acres, situated ½ mile south of Graysville.
- OWENS, WILLIAM**, born in Ky., 1819. Owns 109
CORP acres, situated in Turman Tp., 4 miles west of
GAP Sullivan.
- PALMER, JOHN W.**, born in Sullivan county, 1856.
HGOP Farming 250 acres, situated 2½ miles south of
Sullivan. Mr. Palmer is an extensive stock
dealer.
- PADGETT, JAMES H.**, born in Sullivan county, 1848.
AGNV Owns 118 acres, situated in Haddon Tp., 5
POP miles east of Carlisle. P. O. same.
- PADGETT, CASSIUS**, born in Sullivan county, 1860.
BHOO Owns 187 acres, situated in Haddon Tp., 4½
POP miles east of Carlisle. P. O. same.
- PADGETT, JOHN**, born in Sullivan county, 1851.
ABSS Owns 80 acres, situated 4 miles east of Car-
POP lisle. P. O. same.

FARMERS' DIRECTORY.

- PADGETT, L. A.**, born in Sullivan county, 1861. Farming 50 acres, situated in Haddon Tp., 4 miles east of Carlisle.
POP
- PADGETT, DANIEL**, born in Sullivan county, 1847. Owns 40 acres, situated in Jefferson Tp., 5½ miles southeast of Carlisle. P. O. Freelandsville.
ERR
AWO
- PADGETT, WM. A.**, born in Sullivan county, 1833. Owns 140 acres, situated in Jefferson Tp., 3 miles southwest of Pleasantville. P. O. same.
ECSS
PFE
- PADGETT, F. F.**, born in Greene county. Owns 48 acres, situated in Jefferson Tp., 1 mile south of Pleasantville.
IAE
EXT
- PADDOCK, S. C.**, born in Sullivan county, 1850. Owns 120 acres, situated 3 miles northwest of Fairbanks. P. O. Prairie Creek.
BAXO
OHS
- PAGE, IKE**, born in Greene county. Owns 60 acres, situated in Jefferson Tp., 2 miles south of Pleasantville. P. O. same.
HOZ
BST
- PAGE, SAMUEL**, born in Greene county, 1854. Came to Sullivan county, 1868. Owns 20 acres, situated in Jefferson Tp., 2½ miles southwest of Pleasantville.
CXY
AWW
- PARKS, THOS.**, born in Sullivan county. Owns 80 acres, situated in Cass Tp., 7 miles southeast of Sullivan. P. O. Dugger.
AVY
CTW
- PARKS, SILAS**, owns 20 acres, situated in Jefferson Tp., 3 miles southwest of Dugger. P. O. same.
CXX
- PARNELL, D. L.**, born in Monroe county, 1854. Farming 20 acres, situated 1 mile south of Carlisle. Owner, James McConnell.
ELP
- PARK, WILLIAM**, born in Sullivan county, 1841. Owns 94 acres, situated 1 mile southeast of Sullivan. P. O. same.
ABOY
- PARKS, WILLIAM**, born in Orange county, 1860. Farming 170 acres, situated in Gill Tp., 6 miles west of Carlisle. P. O. same. Owner, J. M. Brown.
AGSP
POP
- PARKS, JOHN A.**, born in Sullivan county, 1875. Owns 29 acres, situated in Curry Tp., 2 miles southeast of Shelburn. P. O. same.
EHP
DOP
- PARKER, J. G.**, born in Vermillion county, 1833. Came to Sullivan county, 1854. Owns 308 acres, situated in Fairbanks Tp., ½ mile east of Narrows. Mr. Parker served during the entire civil war, in the 1st Heavy Artillery.
DOWR
BXR

FARMERS' DIRECTORY.

- PARSONS, J. F.**, born in Sullivan county, 1858. Owns
 FOX 40 acres, situated in Turman Tp., 2 miles
 AXY southeast of Graysville.
- PARSON, T. C.**, born in Sullivan county, 1856. Owns
 DEO 40 acres, situated in Gill Tp., 7 miles southwest
 OEF of New Lebanon.
- PATTEN, I. J.**, born in Sullivan county, 1850. Propri-
 etor of the leading Hotel in Shelburn, opposite
 E. & T. H. Depot.
- PATTEN, J. W.** born in Sullivan county, 1852. Lo-
 cated in Shelburn in the Gen'l Merchandise
 Business.
- PATTEN, MILTON**, born in Sullivan county, 1843.
 BINE Owns 137 ½ acres, situated 3½ miles southwest
 HOP of Farmersburg. P. O. same.
- PATTEN, LUTHER**, born in Sullivan county, 1866.
 HOO Owns 40 acres, situated 3¼ miles southwest of
 EVY Farmersburg. P. O. same
- PATTEN, WILLIAM E.**, born in Sullivan county,
 BXXW 1860. Owns 125 acres, situated in Fairbanks
 HNC Tp., 12 miles northwest of Sullivan. P. O.
 Fairbanks.
- PATTEN MILES**, born in O., 1817. Came to Indiana,
 ABON 1818. Owns 80 acres, situated in Fairbanks
 AIY Tp., 11½ miles northwest of Sullivan. P. O.
 Fairbanks.
- PATTON, GEO.**, born in Washington county, Ind.,
 DHX 1860. Came to Sullivan county, 1885. Owns
 ENY 40 acres, situated 1½ miles N. W. of Hymera.
- PATTEN, SAM'L, SR.**, owns 90 acres, situated in
 ISZ Jackson Tp., ½ mile south of Hymera. P. O.
 ELT same.
- PATTON, L. D.**, born in Sullivan county, 1864. Farm-
 CXOX ing 64 acres, situated 7 miles west of Sullivan.
 COW P. O. same. Owner, B. Johnson.
- PATTON, D.**, born in Sullivan county, 1865. Owns 40
 COPW acres, situated 4 miles northwest of Sullivan.
 CST Also farming 57 acres of his mothers, Eliz-
 abeth.
- PATTEN, JOSEPH**, born in Morgan county, Tenn.
 DXV • Came to Sullivan county, 1863. Owns 50
 SCA acres, situated in Cass Tp., ½ mile S. of Cass.
- PATTON, MRS. ISABELL**, born in Cumberland
 AST county, Ky., 1837. Came to Sullivan county,
 PAD 1865. Owns 63 acres, situated in Jefferson Tp.,
 3 miles southwest of Dugger.

FARMERS' DIRECTORY.

- PATTON, C. B.**, born in Sullivan county, 1866. Owns
 AFOX 60 acres, situated in Turman Tp., 7½ miles
 EOP west of Sullivan. P. O. Graysville.
- PATTON, J. F.**, born in Sullivan county, 1824. Owns
 AXOK 49 acres, situated in Turman Tp., 1¼ miles
 BXR southwest of Staffordshire.
- PATRICK, J. T.**, born in Knox county, Ind., 1844.
 GCX Came to Sullivan county, same year. Owns
 ENS 65 acres, situated in Jefferson Tp., 12 miles
 southeast of Sullivan. Served 3 years in the
 civil war.
- PAYNE, J. A.**, born 1840. Owns 100 acres, situated in
 AFTV Jefferson Tp., 3 miles southwest of Pleasant-
 RAD ville. P. O. same.
- PAYNE, H.**, born in North Carolina, 1815. Came to
 CTS Sullivan county, 1821. Owns 19 acres, situated
 BXO ½ mile east of Hymera
- PAYNE, W. S.**, born in Sullivan county, 1850. Owns
 BXZ 25 acres, situated in Jackson Tp., 3 miles north-
 EAV east of Hymera.
- PAYNE, ELY**, owns 20 acres, situated in Jackson Tp.,
 CBV 1 mile northeast of Jackson Hill. P. O. Eagle.
- PAYNE, A T.**, born in Ky., 1830. Came to Sullivan
 AFXV county, 1835. Owns 80 acres, situated in Curry
 BQT Tp., 1 mile southwest of Burchard.
- PAYNE, W. Z.**, born in Vigo county, 1858. Owns 20
 DOP acres, situated in Curry Tp., 1 mile southwest
 EXO of Burchard. P. O. same.
- PEARCE, MRS. V.**, born in Sullivan county, 1816.
 CEST Owns 80 acres, situated in Haddon Tp., 1 mile
 SAF southeast of Carlisle.
- PENNINGTON, LON.**, born in Washington county,
 HOP 1860 Owns 34 acres, situated in Turman Tp..
 HPO 4½ miles west of Sullivan P. O. same.
- PERRY, G. W.**, born in Martin county, 1864. Came to
 CXOO Sullivan county, 1872. Owns 75 acres, situat-
 PROB ed 1 mile southwest of Carlisle. P. O. same.
- PERKINS, EDWARD**, born in Randolph county, 1855.
 AHRR Farming 52 acres, situated in Haddon Tp., 6
 ANN miles southeast of Sullivan. P. O. Paxton.
- PERRY, A. P.**, born in Sullivan county, 1848. Own 103
 BEXO acres, situated 3½ miles southeast of Sullivan.
 P. O. same
- PETERSON, GEO. B.**, born in Franklin county, 1843.
 AAV Came to Sullivan county, 1860. Owns 17 acres,
 SOI situated in Jackson Tp., 3½ miles northeast of
 Shelburn.

FARMERS' DIRECTORY.

- PETERSON, DELILAH**, born in Washington county, Va., 1830. Owns 20 acres, situated in Jackson Tp., $3\frac{1}{2}$ miles N. E. of Shelburn. P. O. same.
DXW
- PETERSON, EDGAR**, born in Sullivan county, 1870. Owns a home and 9 acres, situated in Jackson Tp., $3\frac{1}{2}$ miles northeast of Shelburn.
FCA
TEY
- PEFMER, FRED**, born in Germany, 1833. Came to Sullivan county, 1860. Owns 206 acres, situated in Jefferson Tp., 3 miles northeast of Freelandville
CEXW
ASW
- PHILLIPS, F. M.**, born in Knox county, Ind., 1861. Owns 42 acres, situated 2 miles south of Carlisle. P. O. same.
1ST
NEC
- PHILLIPS, DR. J. L.**, born in Sullivan county, 1839. Served 9 months in the civil war in the 115th I. V. I., and has practised medicine at Pleasantville ever since.
SCA
- PHILLIPS, C. C.**, born in Sullivan county, 1866. Owns 40 acres, situated $1\frac{1}{2}$ miles southeast of Graysville. P. O. same.
FOX
ERY
- PHILLIPS, CORWIN**, born in Sullivan county, 1871. Owns 16 acres, situated in Turman Tp., $2\frac{1}{2}$ miles southwest of Graysville. P. O. same.
DXO
OXD
- PHILLIPS, C.**, born in Sullivan county, 1868. Owns 17 acres, situated in Turman Tp., 2 miles north of Merom. P. O. same.
ASK
WHY
- PHILLIPS, LEANDER**, born in Warren county, O., 1853. Came to Sullivan county, 1860. Owns 115 acres, situated $1\frac{1}{4}$ miles west of Graysville. P. O. same.
BXOI
SAB
- PHILLIPS, S. M.**, born in Sullivan county, 1867. Farming 150 acres, situated $1\frac{1}{2}$ miles west of Graysville. Owner, Rev. T. J. Phillips.
BEOW
PRO
- PHILLIPS, REV. T. J.**, born in Brown county, O., 1840. Came to Sullivan county, 1860. Served 2 years in the civil war, and has ever since preached the Gospel in the Christian church. Residence $1\frac{1}{2}$ miles west of Graysville.
BEOW
PRO
- PHILLIPS, CLINTON**, born in Sullivan county, 1863. Owns 100 acres, situated in Turman Tp., 4 miles N. W. of Graysville. P. O. Fairbanks.
BFOV
COX
- PLEW, HANSON**, born in Sullivan county, 1848. Farming 80 acres, (owner, Dr. Swafford) situated in Jackson Tp., 1 mile northeast of Jackson Hill. P. O. Eagle.
AFST
POP
- PLEW, THOS.**, born in Sullivan county, 1846. Owns 70 acres, situated in Jackson Tp., $2\frac{3}{4}$ miles northeast of Hymera. P. O. Rex.
AHOV
FPT

FARMERS' DIRECTORY.

- PLEW, W. M.**, born in Washington county, Ky, 1852.
 FIV Came to Sullivan county, 1856. Owns 56 acres,
 HPO situated in Jackson Tp., 1 mile north of Hy-
 mera.
- PLEW, MRS. W. A.**, born in Sullivan county, 1826.
 AFOX Owns 40 acres, situated 2 miles northeast of
 Sullivan.
- PLEW, WILLIS**, born in Sullivan county, 1849. Owns
 AGXV 110 acres, situated in Cass Tp., 1½ miles south-
 IIX east of Dugger. Residence, Greene county.
 P. O. Dugger.
- PLEASANT, G. W.**, born in Crawford county, 1844.
 ERVI Came to Sullivan county, 1891. Farming 200
 POP acres. Owner, H. F. Harper, 1 mile north of
 Meroni.
- PLUMMER, JOHN**, born in Marion county, 1842.
 FFT Owns 40 acres, situated in Jefferson Tp., 5
 POP miles northeast of Carlisle. P. O. same.
- PLUMMER, S. C.**, born in Marion county, 1844. Came
 HXN to Sullivan county, 1869. Owns 63 acres, situ-
 OCT ated 3 miles northeast of Carlisle. Served 3
 years in the civil war.
- PLUMMER, CALVIN**, born in Marion county, 1862.
 HXO Owns 40 acres, situated 4 miles northeast of
 POP Carlisle. P. O. same.
- PILMER & RIDGEWAY**, dealers in Staple and Fan-
 cy Groceries, provisions, Confectionery, Boots,
 Shoes, &c., Carlisle, Ind.
- PITTMAN, H. B.**, born in Sullivan county, 1831. Owns
 HYS 250 acres, situated 2 miles north of Sullivan.
- PITTMAN, H. A.**, born in Sullivan county, 1861. Owns
 BDO 20 acres, situated in Curry Tp., 8 miles north-
 EST west of Sullivan. P. O. Burchard.
- PITTMAN, W. E.**, born in Sullivan county, 1838.
 ASES Owns 105 acres, situated 7½ miles northwest of
 OOP Sullivan. P. O. Burchard.
- PITTMAN, JOHN H.**, born in Sullivan county, 1865.
 AOUW Owns 33½ acres, situated 3 miles southeast of
 EST Farmersburg; also 26 acres in Jackson Tp. P. O.
 Farmersburg.
- PITTMAN, JOHN**, born in Sullivan county, 1870. Owns
 AOUW 40 acres, situated in Fairbanks Tp., 1½ miles
 BQS northeast of Fairbanks. P. O. same.
- PITTMAN, DAVID**, born in Sullivan county, 1835.
 CDEO Owns 230 acres, situated 12 miles northwest of
 GOP Sullivan. P. O. Fairbanks.

FARMERS' DIRECTORY.

- PITTMAN, WILSON**, born in Sullivan county, 1868.
 ABOV Owns 63 acres, situated in Fairbanks Tp., 4
 COW miles southwest of Fairbanks. P. O. same.
- PIERSON, HENRY T.**, born in Sullivan county, 1825.
 BDHO Owns 160 acres, situated in Jackson Tp., 2½
 TBC miles south of Lewis. P. O. same. Mr. Pier-
 son served 3 years in the civil war, in the 85th
 Indiana Volunteer Infantry.
- PIERCE HEIRS**, Reuben, Jessie and Ida, own 160
 DOWO acres, situated in Turman Tp., 7 miles north-
 ENO west of Sullivan. P. O. same.
- PIERCE, W. B.**, born in Sullivan county, 1844. Far-
 BRO ming 80 acres, situated ¼ mile east of Sullivan.
- PIERCE, JOHN W.**, born in Ills., 1819. Owns 40 acres,
 AODX situated in Hamilton Tp., ¾ miles northeast
 OAC Sullivan. P. O. same.
- PIRTLE, JOHN**, born in Sullivan county, 1838. Served
 BBXO one year in the civil war, in the 57th Ind. Vol.
 DSW Inf. Owns 140 acres, situated in Jefferson Tp.,
 8 miles southeast of Sullivan. P. O. same.
- PIRTLE, MRS. JANE**, born in Sullivan county, 1837.
 GXY Owns 44 acres, situated in Jefferson Tp., 8 miles
 NCE southeast of Sullivan. P. O. same.
- PIRTLE, E. L.**, born in Sullivan county, 1862. Owns
 GXX 60 acres, situated in Jefferson Tp., 9 miles S. E.
 BUV of Sullivan. P. O. Dugger.
- PIRTLE, J. D.**, born in Sullivan county, 1841. Owns
 ASTY 60 acres, situated in Jefferson Tp., 9 miles S. E.
 POP of Sullivan. P. O. Pleasantville.
- PIRTLE, W. F.**, born in Sullivan county, 1867. Owns
 DSS 33 acres, situated in Jefferson Tp., 8½ miles S.
 COV E. Sullivan. P. O. Dugger.
- PIRTLE, CHARLES**, born in Sullivan county, 1871.
 AIBV Owns 55 acres, situated 2½ miles southwest of
 Sullivan.
- PIRTLE, ALFORD**, born in Ky., 1810. Came to Sul-
 ANXI livan county, 1815. Owns 40 acres, situated 1
 AIZ mile south of Paxton.
- PIRTLE, J. W.**, born in Sullivan county, 1837. Owns
 GGOE 155 acres, situated in Haddon Tp., 2 miles N.
 AZN of Carlisle. P. O. same.
- PIRTLE, A. M.**, born in Sullivan county, 1852. Owns
 CSS 21 acres, situated 4 miles northwest of Carlisle.
 POP P. O. same.
- PIRTLE, J. W.**, farming 20 acres, situated in Gill Tp.,
 BOX 11 miles southwest of Sullivan. P. O. Carlisle.
 AWY Owner, J. J. Pirtle.

FARMERS' DIRECTORY.

- PIRTLE, DR. G. W.**, born in Sullivan county, 1868.
ASOM Graduated at Rush Medical College, 1890. Located at Carlisle.
EXW
- PINKSTON, W. O.**, born in Ky., 1829. Owns 113 acres, situated 6½ miles west of Sullivan P. O.
DXNR same. Served 8 months in the civil war.
VAK
- PINKSTON, DANIEL**, born in Sullivan county, 1852. Farming 30 acres, situated 2 miles east of Sullivan.
EOX
- PINKSTON, MRS. MARY**, born in Vigo county, 1843.
ABOX Owns 80 acres, situated in Turman Tp.
- PIRTLE, R. F.**, born in Sullivan county, 1864. Farming 94 acres, (owner, B. Johnson,) situated in Turman Tp., 7 miles west of Sullivan.
BCXO
COY
- PIRTLE, J. J.**, born in Sullivan county, 1833. Owns 40 acres, situated in Gill Tp., 9 miles southwest of Sullivan. P. O. Carlisle.
ABPX
ENY
- PRICE, J. W.**, born in Sullivan county. Owns 282 acres, situated in Gill Tp., 8 miles southwest of Sullivan. P. O. Merom.
EHOX
ITA
- PIGG, J. W.**, born in Tenn., 1820. Came to Sullivan county, 1824. Owns 140 acres, situated in Cass Tp., 7½ miles east of Sullivan. P. O. Cass.
AEOV
ENO
- PIGG, A. W.**, born in Sullivan county, 1868. Owns 120 acres, situated in Cass Tp., 8 miles east of Sullivan. P. O. Dugger.
ABOE
BOY
- PIGG, J. B.**, born in Sullivan county, 1856. Owns 200 acres, situated in Cass Tp., 7½ miles east of Sullivan. P. O. Dugger.
DOWI
BOW
- PIGG, W. R.**, owns 120 acres, situated in Cass Tp., 8 miles east of Sullivan. P. O. Cass.
ABVO
- PIGG, C. C.**, owns 30 acres situated in Cass Tp., 8 miles east of Sullivan. P. O. Cass.
ORR
- PIFER, O. P.**, born in Sullivan county, 1839. Owns 170 acres situated in Haddon Tp., 12 miles west of Carlisle.
CDND
ASU
- PIFER, MRS. STELLA**, born in Sullivan county, 1866.
CXO Owns 55 acres, situated in Haddon Tp., 4 miles west of Carlisle. P. O. same.
AOP
- PIFER, RODNEY**, born in Sullivan county, 1872.
FSS Owns 40 acres, situated 2 miles northwest of Carlisle.
CAY
- PITCHER, J. H.**, born in Sullivan county, 1858. Owns 60 acres, situated in Jefferson Tp., 2 miles southwest of Dugger. P. O. same.
IST
AWW

FARMERS' DIRECTORY.

- PITCHER, ROBERT.**, born in Shelby county, 1853.
HXT Came to Sullivan county, 1866. Owns 72 acres, situated $1\frac{1}{2}$ miles southwest of Dugger. P. O. same.
- PRICE, J. H.**, born in Ohio. Owns 47 acres, situated in Haddon Tp., $3\frac{1}{2}$ miles northwest of Oaktown. P. O. same.
- PROSE, J. A.**, born in Ohio, 1839. Came to Sullivan county, 1893. Owns 140 acres, situated 10 miles southwest of Sullivan. P. O. New Lebanon. Served 100 days in the 141st Ohio Infantry.
- PWESNER, WM. F.**, born in Warren county, Mo., 1862. Owns 143 acres, situated $5\frac{1}{2}$ miles southeast of Carlisle, Jefferson Tp. P. O. Free-landsville.
- POGUE, J. O.**, born in Sullivan county, 1859. Owns 208 $\frac{1}{2}$ acres, situated 1 mile south of Fairbanks. Mr. Pogue is an extensive dealer in Short Horn cattle.
- POGUE, THOMAS**, born in Indianapolis, 1832. Came to Sullivan county, 1859. Owns with sons, Frank and Jesse, 604 acres, situated 2 miles northwest of Graysville. P. O. same.
- POGUE, FRANK**, born in Sullivan county, 1860. Owns 80 acres, situated in Turman Tp., 2 miles northwest of Graysville. P. O. same.
- POGUE, JESSE**, owns 80 acres, situated in Turman Tp., 2 miles northwest of Graysville. Residence, Sullivan.
- POGUE, HEIRS**, own 60 acres, situated in Fairbanks Tp., 1 mile north of Fairbanks. P. O. same.
- POOL, S. E.**, born in Sullivan county, 1867. Owns 19 acres, situated in Jefferson Tp., 3 miles south of Dugger. P. O. same.
- POTTER, NATHAN**, born in Putnam county, 1852.
HYY Came to Sullivan county, 1855. Farming 60 acres, situated $\frac{1}{2}$ mile south of Dugger.
COT
- POPE, M. M.**, born in Shelby county, 1838. Came to Sullivan county, 1866. Owns 62 acres, situated 1 mile west of Cass. P. O. same.
- POWEL, N.**, born in Greene county, 1840. Owns 350 acres, situated in Cass Tp., $5\frac{1}{2}$ miles southeast of Sullivan. P. O. same.
- POWERS, CHAS.**, born in Harrison county, 1822.
GDE Owns 44 acres, situated in Fairbanks Tp., $11\frac{1}{2}$ miles northwest of Sullivan. P. O. Prairie Creek.
DOR

FARMERS' DIRECTORY.

- POWERS, W. H.**, born 1842. Owns 20 acres, situated in Fairbanks Tp., 3 miles south of Prairie Creek. P. O. same.
- POUND, W. H.**, born in Vigo county, 1863. Owns 12½ acres, and cultivates 40 acres, situated 12½ miles northwest of Sullivan. P. O. Fairbanks.
- POUND, WASH**, farming 60 acres, situated in Fairbanks Tp., 12 miles northwest of Sullivan. P. O. Fairbanks. Owner, Mrs. Anna Mattix.
- POLK, AARON**, farming 80 acres, situated in Cass Tp., 7 miles east of Sullivan.
- POSTON, J. H.**, born in Sullivan county, 1844. Owns 184 acres, situated in Gill Tp., 10 miles southwest of Sullivan. P. O. New Lebanon.
- POSTLEWAIT, W. I.**, born in Ills., 1862. Came to Sullivan county, 1880. Owns 40 acres, situated in Gill Tp., 7 miles southwest of Sullivan. P. O. Paxton.
- PURCELL, C. W.**, born in Sullivan county, 1865. Owns 60 acres, situated in Jefferson Tp., 1 mile north of Pleasantville.
- PURCELL, T. W.**, born in Sullivan county, 1847. Owns 80 acres, situated 3½ miles north of Oaktown. P. O. same.
- PURCELL, ELLEN**, born in Ky., 1816. Came to Sullivan county, 1829. Owns 80 acres, situated in Haddon Tp., 6 miles southeast of Sullivan. P. O. Paxton.
- PURCELL, JOHN**, born in Sullivan county, 1868. Owns 90 acres, situated in Haddon Tp., 2 miles east of Paxton. P. O. same.
- PURCELL, MRS. RACHAEL**, born in Sullivan county, 1847. Owns 190 acres, situated in Haddon Tp., 2 miles east of Paxton. P. O. same.
- PURCELL, SIMON**, born in Sullivan county, 1845. Farming 120 acres, situated 2 miles south of Sullivan. Owner, James McClaken.
- PURCELL, D. W.**, born in Sullivan county, 1834. Owns 56 acres, situated in Jefferson Tp., 1½ miles north of Pleasantville.
- PURCELL, A.**, born in Sullivan county, 1870. Owns a home and 8 acres, situated 2 miles south of Pleasantville. P. O. same.
- PUGH, E. K.**, born in Warren county, Ohio, 1840. Came to Sullivan county, 1861. Owns 165 acres, situated in Turman Tp., 1 mile northwest of Graysville.

FARMERS' DIRECTORY.

- PUGH, F. O.**, born in Sullivan county, 1868. Owns 160 acres, situated in Gill Tp., 7 miles southwest of Sullivan. P. O. New Lebanon.
CEOV
OAK
- QUICK, FRANK**, farming 10 acres, situated in Jefferson Tp., 5 miles southeast of Carlisle. P. O. same. Owner, Mrs. M. Quick, his mother.
BOY
COX
- RANSFORD, J. R.**, born in Sullivan county, 1860. Owns 112 acres, situated in Fairbanks Tp., 10 miles northwest of Sullivan. P. O. Fairbanks.
AEHH
ENV
- RANSFORD, W. T.**, born in Sullivan county, 1862. Owns 55 acres, situated in Fairbanks Tp., 13½ miles northwest of Sullivan. P. O. Fairbanks.
ABAZ
IST
- RANSFORD, JAMES E.**, born in Sullivan county, 1859. Owns 65 acres, situated 2½ miles northwest of Sullivan.
- RANSFORD, J. D.**, born in Sullivan county, 1861. Owns 100 acres, situated in Turman Tp., 9 miles northwest of Sullivan. P. O. Graysville.
BBXX
POP
- RANSFORD, P. T.**, born in Sullivan county, 1846. Owns 180 acres, situated in Turman Tp., 5 miles northwest of Graysville. P. O. Staffordshire.
EBOV
BXT
- RANSFORD, JAMES**, born in Sullivan county, 1841. Owns 240 acres, situated in Turman Tp., 4½ miles northwest of Graysville. P. O. Staffordshire.
GXWA
BBY
- RAILSBACK, E. D.**, born in Ky., 1851. Came to Sullivan county, 1854. Owns 78 acres, situated in Curry Tp., 2½ miles northwest of Farmersburg. P. O. same.
AEWZ
HXV
- RAILSBACK, T.**, born in Sullivan county, 1877. Farming 80 acres, (owner, Wm. Frakes.) situated in Curry Tp., 1¼ miles west of Farmersburg.
AFYZ
EPX
- RAILSBACK, DANIEL L.**, born in Ky., 1824. Came to Sullivan county, 1853. Owns 40 acres, situated in Jackson Tp., 1 mile east of Hymera. P. O. same.
HPQ
CPV
- RAINES, HARDY M.**, born in Sullivan county, 1865. Owns 20 acres, situated 3 miles northwest of Sullivan.
GXY
POP
- RAINES, MRS. ELLEN**, born in Sullivan county, 1843. Owns 110 acres, situated 4 miles northeast of Sullivan. P. O. Shelburn.
BHOE
- RAINES, W. M.** born in Ky., 1823. Came to Sullivan county, 1829. Owns 60 acres, situated 6½ miles northeast of Sullivan. P. O. same.
HCHY
GOX
- RAGSDALE, G. C.**, born in Hancock county, 1862. Came to Sullivan county, 1891. Farming 60 acres, situated in Jefferson Tp., 4½ miles southeast of Carlisle. Owner, C. E. Shake.
AZX
RCE

FARMERS' DIRECTORY.

- RAINES, JOSEPH**, born in Sullivan county. Owns 16 acres, situated in Cass Tp., $1\frac{1}{2}$ miles southwest of Cass. P. O. same.
- RAILEY, G. R.**, born in Marion county, Ky., 1833. Came to Sullivan county, 1842. Owns 87 acres, situated in Gill Tp., 9 miles southwest of Sullivan. Mr. Railey served 1 year in the civil war, in the 21st Indiana Artillery.
- RAMSEN, C. L.**, born in N. Y., 1847. Came to Sullivan county, 1870. Owns 120 acres, situated 1 mile northwest of Fairbanks. P. O. same.
- RAMSEN, J. W.**, born in N. Y., 1846. Came to Sullivan county, 1864. Owns 147 acres, situated at Narrows. P. O. same. Mr. Ramsen served in the civil war, in the 156th Ind. Vol. Infantry.
- REED, P. A.**, born in Sullivan county, 1848. Owns 80 acres, situated in Curry Tp., 2 miles southwest of Farmersburg. P. O. same.
- REED, MRS. SARAH A.**, born in Sullivan county, 1842. Owns $19\frac{1}{2}$ acres, situated in Curry Tp., $2\frac{1}{2}$ miles northwest of Shelburn. P. O. same.
- REML, S.**, born in Tuscaroras county, Ohio, 1843. Came to Sullivan county, 1878. Owns 80 acres, situated in Jackson Tp., $3\frac{1}{2}$ miles east of Lewis.
- REML, ROBT.**, owns 80 acres, situated in Jackson Tp., 2 miles south of Lewis. P. O. same.
- REIN, REUBEN**, born in Sullivan county, 1865. Farming 120 acres, situated $2\frac{1}{2}$ miles southeast of Hymera. Owner, Dr Swafford.
- REIN, HENRY**, owns 80 acres, situated in Jackson Tp., $\frac{1}{2}$ mile north of Jackson Hill. P. O. Eagle.
- REEL, JOHN**, born in Knox county, 1852. Came to Sullivan county, 1891. Owns 40 acres, situated in Jefferson Tp., 2 miles south of Pleasantville.
- RENAU, N.**, owns 143 acres, situated in Jefferson Tp., $3\frac{1}{2}$ miles east of Carlisle. P. O. same.
- REEVES, ED.**, born in England, 1823. Came to America, 1852. Owns 53 acres, situated in Cass Tp., $\frac{1}{2}$ mile north of Dugger.
- RECTOR, JESSE T.**, born in Greene county, 1862. Owns 40 acres, situated in Cass Tp., 8 miles E. of Sullivan. P. O. Dugger.
- RIDGEWAY, JOHN**, born in Sullivan county, 1851. Owns 865 acres; 114 acres of same situated in Southern Kansas, and 551 acres, situated in Turman and Fairbanks Tp's. Residence $\frac{1}{2}$ mile south of Narrows.

FARMERS' DIRECTORY.

- RIDGEWAY, L. R.**, born in Sullivan county, 1855.
BOWX Farming 80 acres, (owner, Mrs E. Allen,) situated 6 miles west of Sullivan. P. O. New Lebanon.
- RIDGEWAY, W. A.**, born in Sullivan county, 1847.
GOP Owns 20 acres, situated in Turman Tp, 5 miles west of Sullivan. P. O. same.
- RIDGEWAY, C. H.**, born in Sullivan county, 1871.
EHEO Owns 64 acres, situated 2 miles north of Carlisle. Mr. Ridgeway has a first-class Furniture and Undertaking Establishment at Carlisle.
ENY
- RIDGEWAY, S. H.**, born in Sullivan county, 1822.
HXXB Owns 295 acres, situated in Turman Tp., 1 mile north of Graysville. Residence, Graysville.
NAC
- RIDGEWAY, MRS. J.**, born in Owen county, 1860.
DHO Owns 40 acres, situated in Curry Tp., 4½ miles southeast of Farmersburg. P. O. same.
- RIDGEWAY HEIRS.** Ora W. and Winnie, own 80 acres, situated in Jackson Tp., 4½ miles southeast of Farmersburg. P. O. same.
IFI
- RIDGEWAY, W. B.**, born in Sullivan county, 1844.
FXHV Owns 190 acres, situated in Curry Tp., ½ mile southwest of Shelburn. P. O. same.
RAG
- RIDGEWAY, L. C.**, born in Sullivan county, 1850.
AFBV Owns 81 acres, situated in Jackson Tp, 2½ miles southeast of Farmersburg. P. O. same.
SPQ
- RIDGEWAY, MRS. ANNA**, born in Sullivan county.
ACTZ Owns 64 acres, situated 2 miles north of Carlisle. P. O. same.
CNV
- RIDGEWAY, FRANK**, born in Sullivan county, 1862.
HNZ Owns 50 acres, situated in Haddon Tp., 3 miles south of Carlisle. P. O. same.
AST
- RIDGEWAY, OWEN J.**, born in Sullivan county, 1868.
FVV Owns 40 acres, situated in Haddon Tp, 3 miles northwest of Carlisle. P. O. same.
BVO
- RING, J. R.**, born in Vigo county, 1851. Owns 10 acres, situated in Curry Tp., 2½ miles west of Farmersburg.
BOX
- RING, N.**, born in Sullivan county, 1835. Owns 149 acres, situated in Jackson Tp., 1 mile east of Hymera. P. O. same.
- RING, WILLIAM**, owns 10 acres, situated in Jackson Tp., 2 miles south of Alum Cave. P. O. same.
AAS
- RICH, OSCAR**, born in Sullivan county, 1875. Farming 50 acres, situated in Curry Tp., 2 miles southeast of Shelburn. P. O. same.
SCB

FARMERS' DIRECTORY.

- RICH, JACKSON**, born in Lawrence county, 1821.
Owns 80 acres, situated 5½ miles northeast of
Sullivan. P. O. same.
- RICH, G. A.**, born in Lawrence county, 1849. Owns 80
AFZY acres, situated 5 miles northeast of Sullivan.
PQZ P. O. same.
- RICH, G. D.**, born in Sullivan county, 1860. Owns 60
AOPZ acres, situated 3½ miles northeast of Sullivan.
HWY P. O. same.
- RICH, MRS. CAROLINE**, born in Sullivan county,
HGW 1857. Owns 70 acres, situated 2 miles southeast
of Shelburn. P. O. same.
- RICHARDSON, C. L.**, born in Ohio. Owns 30 acres,
GEZ situated in Curry Tp., 2½ miles northeast of
OBA Shelburn. P. O. same.
- RICHARDSON, A. B.**, born in Ohio, 1832. Came to
ABOE Sullivan county, 1850. Owns 60 acres, situat-
STC ed in Curry Tp., 2¾ miles southeast of Farm-
ersburg. P. O. same.
- RICHARDSON, MRS. MELVINA**, born in Sullivan
IP county, 1860. Owns 6 acres, situated in Curry
SBC Tp., 2¾ miles southeast of Farmersburg. P.
O. same.
- RIGGS, BYRON**, owns 208 acres, situated in Turman
FBOE and Fairbanks Tp's., 4 miles north of Grays-
BXO ville; also owns 130 acres in Curry Tp. P. O.
Staffordshire.
- RIGGS, SANBERRY**, born in Sullivan county, 1862.
DEOY Owns 160 acres, situated in Fairbanks Tp.,
BOY near Staffordshire. P. O. same.
- RIGGS, CHARLES**, born in Sullivan county, 1863.
BXOK Owns 80 acres, situated in Fairbanks Tp., ½
BOX mile north of Staffordshire. P. O. same.
- RIGGS, JAMES H.**, born in Sullivan county, 1858.
Mr. Riggs is a first-class painter and paper
SAC hanger at Carlisle.
- RIGGS, MRS. MINERVA**, and heirs, viz.: Wm. G.,
CCOX H. A. and H. E., own 31 acres, all of which is
HSW situated in Turman Tp., 7½ miles northwest
of Sullivan. P. O. same.
- RIGGS, WILLIAM**, born in Sullivan county, 1860.
BIFE Owns 185 acres, situated in Fairbanks Tp.
GOY P. O. Fairbanks. Short Horn cattle a specialty.
- RISINGER, MRS. MELVINA**, born in Sullivan coun-
AIB ty, 1850. Owns 24 acres, situated in Curry Tp.,
2¾ miles southeast of Farmersburg. P. O.
same.

FARMERS' DIRECTORY.

- RISINGER, M. L.**, born in Jefferson county, Ky., 1839.
 FTT Owns 40 acres, situated $1\frac{1}{2}$ miles northwest of
 AXV Carlisle. P. O. same.
- RIDGE, WM.**, born in Sullivan county, 1857. Owns 34
 CXZ acres, situated 3 miles southwest of Sullivan.
- RIGGLE, J. T.**, born in Wayne county, Ohio, 1836.
 AFZZ Came to Sullivan county, 1887. Owns 78 acres,
 PDF situated $4\frac{1}{2}$ miles northwest of Carlisle. P.
 O. same.
- RISHEO, I. D.**, born in Armsbrough, county, Pa., 1841.
 AIXO Came to Sullivan county, 1893. Farming 97
 ISS acres, situated 3 miles northwest of Carlisle.
 Owner, Mrs. J. Turner.
- RISLEY, H.**, born in Knox county, 1838. Came to Sul-
 BEST livan county, 1865. Owns 123 acres, situated
 NAC $2\frac{1}{2}$ miles south of Pleasantville. P. O. same.
- RITTER, WM.**, owns a home and 4 acres, situated 3
 miles northwest of Fairbanks. P. O. same.
- RINGER, M.**, farming 320 acres, situated in Cass Tp.,
 8 miles east of Sullivan. Owner, J. B. Mul-
 lane.
- ROBERTS, M. G.**, born in Hancock county, Ohio, 1869.
 GGOX Farming 240 acres, situated near Carlisle.
 AWV Owners, J. Jenkins 160, and A. Roberts 80.
- ROBERTS, THOS. L.**, born in England, 1817. Came
 AFOO to America, 1825. Owns 40 acres, situated $1\frac{1}{2}$
 OIA miles northwest of Sullivan.
- ROBERTS, J. J.**, born in Sullivan county, 1869. Owns
 CXX $19\frac{1}{2}$ acres, situated in Jefferson Tp., $2\frac{1}{2}$ miles
 BZY southwest of Dugger.
- ROBERTSON, WILLIAM**, born in Ky., 1825. Came
 AGOE to Sullivan county, 1865. Owns 120 acres, sit-
 AZO uated in Jefferson Tp., $2\frac{1}{2}$ miles southwest of
 Pleasantville. P. O. same.
- ROBERTSON, J. R.**, born in Anderson county, Ky.,
 AAST 1834. Came to Sullivan county, 1854. Owns
 ANV 71 acres, situated 3 miles southwest of Dugger.
 P. O. same.
- ROBBINS, A. S.**, born in Sullivan county, 1844. Owns
 AKLOW 300 acres, situated in Hamilton Tp., 5 miles
 BYW southwest of Sullivan. P. O. same
- ROBBINS, F. R.**, born in Sullivan county, 1838. Owns
 ENOY 220 acres, situated in Hamilton Tp., 3 miles
 OCA southeast of Sullivan. P. O. same.
- ROBBINS, T. J.**, born in Sullivan county, 1861. Owns
 CFPW 80 acres, situated $2\frac{1}{2}$ miles southeast of Sulli-
 PBA van. P. O. same.

FARMERS' DIRECTORY.

- ROBBINS, R. B.**, born in Sullivan county, 1857. Owns
DAXY 207 acres, situated in Hamilton Tp., 5 miles
PRO southeast of Sullivan. P. O. same.
- ROBBINS, GREEN A.**, born in Sullivan county, 1830.
AAOV Owns 440 acres, situated in Haddon Tp., 7
CZY miles southeast of Sullivan. P. O. same.
- ROBBINS, G. W.**, born in Sullivan county, 1833. Owns
AFOY 80 acres, situated in Haddon Tp., 7 miles S.
AND E of Sullivan. P. O. same.
- ROBBINS, WILLIAM**, owns 40 acres, situated in Jef-
DVI ferson Tp., 3 miles north of Pleasantville. P.
BZX O. same.
- ROBBINS, MRS. A. M.**, born in Ky, 1851. Came to
CFZY Sullivan county, 1864. Owns 224 acres, situ-
BYX ated in Jefferson Tp., 4½ miles southwest of
Dugger.
- ROBBINS, T. J.**, born in Sullivan county, 1846. Owns
BCSS 149 acres, situated in Jefferson Tp., 4 miles
EWT northeast of Freelandville. P. O. same.
- ROBBINS, J. L.**, born in Sullivan county, 1855. Owns
AAOV 86 acres, situated in Cass Tp., 6 miles south-
PRY east of Sullivan. P. O. same.
- ROBBINS, MRS. SARAH**, born in Ky., 1836. Came
BGST to Sullivan county, 1855. Owns 180 acres, situ-
ated in Jefferson Tp., 6 miles southeast of
Carlisle. P. O. same.
- ROBBINS, DAN**, owns a home and 9 acres, situated in
RTA Jefferson Tp., 4½ miles east of Carlisle. P. O.
BST same.
- ROBBINS, MARTIN**, born in Knox county, Ind., 1817.
BBOS Owns 180 acres, situated in Jefferson Tp., 5
FSY miles southeast of Carlisle. P. O. Free-
landville.
- ROBBINS, MARCELLUS**, born in Sullivan county,
FXS 1855. Owns 40 acres, situated 5 miles south-
LSP east of Carlisle. P. O. Freelandville.
- ROBBINS, CHRISTOPHER**, born in Sullivan coun-
GTV ty, 1841. Owns 40 acres, situated in Jefferson
ASW Tp., 6½ miles southeast of Carlisle. P. O.
Freelandville.
- ROBBINS, JAMES**, owns 40 acres, situated in Jefferson
ETV Tp., 6 miles southeast of Carlisle. P. O.
KZZ Freelandville
- ROBINSON, MRS. MARTHA J.**, born in Ky. Owns
AVN 80 acres, situated in Cass Tp., 3 miles west of
Dugger. P. O. same.
- ROOKSBERBY, MRS. M. A.**, owns 40 acres, situated
GVV in Jefferson Tp., 1 mile south of Pleasantville.
P. O. same.

FARMERS' DIRECTORY.

- ROOKSBERRY, W. A.**, born in Jefferson county, Ky., 1831. Came to Sullivan county, 1851.
 BXY
 POP Owns 10 acres, situated in Jefferson Tp., $\frac{1}{4}$ mile north of Pleasantville.
- ROSE, J. T.**, born in North Carolina, 1839. Came to Sullivan county, 1860. Served 3 years in the civil war in the 51st I. V. I. He and wife own 651 acres, situated in Fairbanks and Turman Tps. Residence 3 miles southwest of Fairbanks. Mr. Rose handles trotting horses.
 ABIA
 NAC
- ROSE, L. C.**, born in Ills., 1849. Came to Sullivan county, 1861. Farming 40 acres, situated 1 mile southwest of Sullivan. P. O. same.
 AIOE
 NAC
- ROSE, AARON**, born in N. Y., 1833. Came to Sullivan county, 1869. Farming 113 acres, owned by Mrs. C. A. Flemings, situated $\frac{1}{4}$ mile east of Pleasantville. P. O. same.
 AIIYV
 BSW
- ROACH, W. O.**, born in Wisconsin, 1845. Owns 60 acres, situated in Jefferson Tp., 3 miles northwest of Pleasantville. P. O. same.
 GZZ
 OCC
- ROACH, J. T.**, born in Sullivan county, 1857. Owns 103 acres, situated in Jefferson Tp., 5 miles northwest of Pleasantville. P. O. same.
 AETT
 NCB
- ROSBERRY, MILTEN**, owns 136 acres, situated in Cass Tp., 7 miles southeast of Sullivan. P. O. same.
 AGWS
 BRR
- ROMINE, WILLIAM**, owns 101 acres, situated in Fairbanks Tp., $1\frac{1}{2}$ miles northwest of Fairbanks. P. O. same.
 ACRV
 TBB
- ROTRAMEL, JOHN**, born in Sullivan county, 1834. Owns 200 acres, situated in Haddon Tp., 3 miles east of Carlisle. P. O. same.
 EXOX
 PRO
- ROWE, L. H.**, born in Va. Came to Sullivan county, 1884. Owns 14 acres, situated in Haddon Tp., 2 miles southwest of Paxton.
- ROGERS, MRS. MARGARET.**, born in Ills., 1836. Came to Sullivan county, 1860. Owns 40 acres, situated $2\frac{1}{2}$ miles east of Sullivan, Cass Tp.
 ABYZ
- ROBNETT, S. J.**, born in Franklin county, Mo., 1862. Farming 40 acres, owned by Mrs. Mary Monk, situated in Jefferson Tp., $2\frac{1}{2}$ miles southwest of Dugger. P. O. same.
 FTT
- RUNKLE, RULLY**, born in O., 1858. Came to Sullivan county, 1885. Owns 81 acres, situated in Curry Tp., 2 miles west of Farmersburg. P. O. same.
 AFXV
 EXZ

FARMERS' DIRECTORY.

- RUSHER, PARK.** born in Sullivan county, 1840.
 HEP Farming 80 acres, owned by N. Depaw, situated in Cass Tp., 4 miles east of Sullivan. P.
 ARY O same.
- RUSHER, JAMES B.**, born in Sullivan county, 1868.
 ABPO Owns 40 acres, situated 3 miles northeast of
 FOP Sullivan. P. O same.
- RUSSELL, E. E.**, born in Sullivan county, 1868. Owns
 APDW 40 acres, situated in Curry Tp., 3 miles west of
 EFX Farmersburg. P. O. same.
- RUSSELL, WM.**, born in Johnson county, 1849. Came
 DER to Sullivan county, 1875. Owns 18 acres, situated
 ENO 2½ miles west of Fairbanks. P. O. same.
- RUSSELL, J. M.**, born in Vigo, 1838. Came to Sullivan
 AVEO county, 1868. Owns 82 acres, situated 2
 POP miles northwest of Fairbanks. P. O. same.
- RUSSELL, N.**, owns 89 acres, situated in Fairbanks Tp.,
 2½ miles northwest of Fairbanks. P. O. same.
- RUSSELL, J. M.**, born in Ky., 1830. Came to Sullivan
 AFHR county, 1830. Owns 87 acres, situated in Gill
 SAK Tp. P. O. New Lebanon.
- SANDERS, FRANK.** born in Sullivan county, 1863.
 HXP Farming 80 acres, situated 2½ miles west of
 Sullivan.
- SANDERS, W. G.**, born in Gibson county, 1869. Came
 AEXO to Sullivan county, 1876. Farming 87½ acres,
 (owner, Mrs. M. E. St. Clair,) situated 2 miles
 north of Merom. P. O. same
- SANKEY, JAS. JR.**, born in Sullivan county, 1865.
 ADDV Owns 120 acres, situated in Fairbanks Tp. 11
 CXS miles northwest of Sullivan. P. O. Fairbanks.
- SANKEY, MRS. MARY A.**, born in Sullivan county,
 AHOE 1828. Owns 160 acres, situated 11 miles north-
 west west of Sullivan P. O. Fairbanks.
- SAMM, MRS. MARTHA J.**, born in Sullivan county,
 IHO 1839. Owns 45 acres, situated in Curry Tp.,
 3½ miles southwest of Farmersburg. P. O.
 same.
- SAUCERMAN, GEO.**, born in Sullivan county, 1812.
 ABOT Owns 80 acres, situated in Jefferson Tp., 5
 WCE miles west of Linton. P. O. same.
- SAUCERMAN, BAXTER**, born in Sullivan county, 1854.
 INO Owns 63½ acres, situated in Jefferson Tp., 5
 AVW miles southwest of Linton. P. O. same.
- SAUCERMAN, MRS. E.**, born in Coshocton county, O.,
 HST 1825. Owns 80 acres, situated in Cass Tp., 3¼
 miles southwest of Dugger.

FARMERS' DIRECTORY.

- SCAMMAHORN, J.**, born in Vigo county, 1857. Owns
 BSX 12½ acres, situated 3 miles southwest of Car-
 ENY lisle. P. O. same.
- SCOTT, JONT**, born in Sullivan county, 1842. Owns 310
 acres. Residence 2 miles north of Sullivan. P.
 O. same. Served 4 years as Co. Treasurer
- SCOTT, JAMES H.**, born in Spencer county, Ky., 1824.
 EPZZ Owns 76½ acres situated 1½ miles east of Far-
 FST mersburg. P. O. same.
- SCOTT, WILLIAM**, born in Jackson county, 1846.
 BXVS Owns 80 acres, situated in Curry Tp., 1 mile
 BKY west of Shelburn. P. O. same.
- SCOTT, J. T.**, born in Vigo county, 1862. Owns 40 acres,
 ADXO situated in Curry Tp., 3¾ miles west of Far-
 BXO mersburg. P. O. same.
- SCHAFFER, GEO.**, born in Knox county, 1860. Owns
 BOXK 101 acres, situated in Gill Tp., 6 miles south-
 west of Sullivan. P. O. New Lebanon
- SCOTT, W. L.**, born in Marion county, 1834. Came to
 DWS Sullivan county, 1866. Owns 20 acres, situated
 BWS in Jackson Tp., 1 mile west of Lewis.
- SCOTT, LAFAYETTE**, born in Vigo county, 1853.
 AFXS Owns 80 acres, situated in Jackson Tp., 1 mile
 FPC west of Lewis. P. O. same.
- SCOTT, J. L.**, born in Sullivan county, 1868. Owns 20
 BBX acres, situated in Jackson Tp., 1¾ miles north-
 ENO west of Hymera. P. O. same.
- SCOTT, W. A.**, born in Sullivan county, 1868. Farming
 FPRZ 200 acres, (owner, J. Scott, his father,) situat-
 FOO ed 4 miles north of Sullivan. P. O. same.
- SHIELDS, JAMES C.**, born in the year 1856. Owns 137
 acres situated 1¾ miles north of Sullivan. P.
 O same.
- SHIELDS, Z. C.**, born 1861. Owns 76 acres, situated in
 BBHX Curry Tp., 3½ miles southwest of Shelburn.
 FVR P. O same.
- SHIELDS, W. P.**, born in Sullivan county, 1870. Owns
 AHVZ 60 acres, situated in Curry Tp., 4 miles south-
 APZ west of Shelburn. P. O. same.
- SHIELDS, JOHN**, born in Lawrence county, 1849.
 CDEV Owns 115 acres, situated 4½ miles southwest
 BXT of Shelburn. P. O. same.
- SHIELDS, EARL**, born in Sullivan county, 1872. Owns
 AHDZ 73 acres, situated 4½ miles southwest of Shel-
 TBC burn. P. O. same.
- SHIELDS, W. A.**, born in Sullivan county, 1847. Farm-
 HXS0 ing 293 acres, situated in Turman Tp., 8 miles
 BPO northwest of Sullivan. Owner, T. P. Turman.

FARMERS' DIRECTORY.

- SHAKE, J. P.**, born in Ky, 1813. Owns 53 acres, situated in Gill Tp, 7 miles southwest of Sullivan. P. O. Paxton.
HGH
POP
- SHAKE, WM. F.**, born in Ky., 1852. Came to Sullivan county, 1865. Owns 40 acres, situated in Jefferson Tp, 4 miles east of Carlisle. P. O. same.
GOY
LXS
- SHAKE, J. A.**, born in Sullivan county. Owns 35 acres, situated in Jefferson Tp., $4\frac{1}{2}$ miles southeast of Carlisle. P. O. same.
FTV
BXT
- SHAKE, JOHN H.**, born in Sullivan county, 1866. Owns 40 acres, situated in Jefferson Tp., $4\frac{1}{2}$ miles east of Carlisle. P. O. same.
ESS
BVV
- SHAKE, CHARLEY**, owns 56 acres, situated in Jefferson Tp, 1 mile north of Pleasantville. P. O. same.
AZYS
CWX
- SHAKE, HENRY**, born in Sullivan county, 1853. Owns 120 acres, situated in Jefferson Tp., 9 miles southeast of Carlisle.
BCXV
BST
- SHAKE, MRS. M. J.**, born in Tenn., 1850. Owns 104 acres, situated in Jefferson Tp, 4 miles south of Pleasantville. P. O. same.
AGOV
- SHAKE, MRS. MARTHA A.**, born in Sullivan county, 1869. Owns 40 acres, situated in Jefferson Tp., 3 miles south of Pleasantville. P. O. same.
FXX
- SHAKE, D. F.**, born in Iowa, 1863. Owns 60 acres, situated in Haddon Tp, 4 miles southeast of Carlisle. P. O. same.
AGSS
POP
- SHAKE, C. E.**, born in Sullivan county, 1860. Owns 60 acres, situated in Haddon Tp., $3\frac{1}{2}$ miles east of Carlisle. P. O. same.
ADDX
APQ
- SHAKE, DAVID**, born in Sullivan county, 1839. Owns 90 acres, situated in Haddon Tp., $3\frac{1}{2}$ miles east of Carlisle. P. O. same
BBXO
COA
- SHAKE, J. L.**, born in Iowa, 1861. Came to Sullivan county, 1865. Owns $7\frac{1}{2}$ acres, situated 4 miles northwest of Pleasantville.
AST
POP
- SHOFSTALL, ROBT. C.**, born in Mason county, Ky., 1832. Came to Sullivan county, 1865. Owns 31 acres, situated in Cass Tp., 9 miles southwest of Sullivan. P. O. Dugger.
DOT
YEE
- SHANKE, T. E.**, farming 280 acres, (owner, Mrs. Omaha Worth,) situated in Cass Tp, 8 miles east of Sullivan. P. O. same.
BHOK
- SHAKE, ALEXANDER**, born in Sullivan county, 1832. Owns 75 acres, situated in Haddon Tp., 4 miles southeast of Carlisle. P. O. same.
AHEO
POP

FARMERS' DIRECTORY.

- SHAKE, M. W.**, born in Sullivan county, 1855. Farming 87 acres, (owner, Mrs. I. J. Snider, situated 2½ miles northeast of Carlisle. P. O. same.
 BOS
- SHAKE, W. L.**, born in Sullivan county, 1860. Owns 80 acres, situated in Haddon Tp., 6 miles northeast of Carlisle. P. O. same.
 YXY
 POP
- SHAKE, BENJ. S.**, born in Sullivan county, 1832. Owns 216 acres, situated in Haddon Tp., 3 miles east of Paxton. P. O. same.
 DEOS
 POP
- SHAKE, L. H.**, born in Ky., 1828. Owns 150 acres, situated in Haddon Tp., 1½ miles east of Paxton. P. O. same.
 CCYV
 POP
- SHAKE, N. C.**, born in Sullivan county, 1862. Owns 49 acres, situated 1 mile southeast of Paxton. P. O. same.
 ANSE
 AYX
- SHIPMAN, WM. J.**, born in Sullivan county, 1839. Owns 105 acres, situated in Cass Tp., 2 miles southwest of Dugger. P. O. same.
 ADXT
 POP
- SHIPMAN, ROBT.**, born in Sullivan county, 1851. Owns 88 acres, situated in Cass Tp., 2¼ miles southwest of Dugger. P. O. same.
 ABTX
 LWZ
- SHIPMAN, J. B.**, born in Sullivan county, 1867. Farming 3½ miles northeast of Sullivan. P. O. same.
- SHEPHERD, TILMAN**, born in Sullivan county, 1877. Owns a home and 3½ acres, situated 2½ miles northwest of Carlisle.
 AOY
 ASY
- SHEPHERD, MISS A.**, born in Sullivan county, 1884. Owns 3½ acres, situated 2½ miles northwest of Carlisle. P. O. same.
 AZZ
 AST
- SHEPHERD, MRS. SARAH**, born in Sullivan county, 1841. Owns 86 acres, situated 4 miles southwest of Dugger. P. O. same.
 ADOX
 BVP
- SHEPHERD, DOLPHIN**, born in Va., 1857. Came to Sullivan county, 1870. Owns 40 acres, situated in Jefferson Tp., 2¾ miles southwest of Pleasantville. P. O. same.
 FXX
 BOP
- SHEPHERD, FRANK**, born in Sullivan county, 1865. Owns 40 acres, situated 4 miles southwest of Dugger. P. O. same.
 FTZ
 CST
- SHEPHERD, F. G.**, born in Sullivan county, 1860. Owns 66 acres, situated in Jefferson Tp., 4 miles southwest of Dugger. P. O. same.
 AAVV
 POP
- SHEPHERD, SOL**, born in Sullivan county, 1860. Owns 47 acres, situated in Haddon Tp., 4 miles west of Carlisle. P. O. same.
 ESS
 ENT

FARMERS' DIRECTORY.

- SHEPHERD, MRS. ELIZABETH**, born in Sullivan county, 1838. Owns 74 acres, situated in Haddon Tp., 4 miles northwest of Carlisle.
ADV V
PLP
- SHEPHERD, BENJ.**, born in Sullivan county, 1846. Owns 111 acres, situated in Haddon Tp., 2½ miles northwest of Carlisle. P. O. same.
AXOX
ASV
- SHEPHERD, GREEN**, born in Sullivan county, 1834. Owns 300 acres, situated in Jackson Tp., 1 mile northeast of Jackson Hill. P. O. Eagle.
CEEC
FPO
- SHEPHERD, JOSEPH**, born in Knox county, 1849. Owns 50 acres, situated 1 mile south of Paxton. P. O. same.
AZZO
CZO
- SHEPHERD, WM. T.**, born in Ills., 1851. Owns 120 acres, situated in Jackson Tp., 2 miles northeast of Jackson Hill. P. O. Eagle.
ABOW
ENY
- SHELBURN, J. C.**, born in Sullivan county, 1849. Owns 110 acres, situated in Curry Tp., 3 miles southeast of Shelburn. P. O. same.
ACGE
SBA
- SHELBURN, S. E.**, born in Sullivan county, 1869. Farming 90 acres, (owner, W. S. Shelburn,) situated 3 miles east of Shelburn. P. O. same.
PIC
- SHAW, JAMES H.**, born in Spencer county, Ky., 1824. Owns 76½ acres, situated in Curry Tp., 1½ miles east of Farmersburg.
ACCG
FST
- SHAW, CHAS.**, born in Sullivan county, 1868. Owns 12 acres, situated in Jackson Tp., 2½ miles southeast of Farmersburg. P. O. same.
BOX
ENV
- SHAW, W. A.**, born in Sullivan county, 1852. Owns 40 acres, situated in Jackson Tp., 4 miles southeast of Farmersburg. P. O. same.
GBP
BSY
- SHAW, HENRY**, farming 20 acres, situated in Cass Tp., 2 miles southwest of Dugger. P. O. same.
BXO
TVA
- SHOFSTALL, JAKE**, born in Brown county, O., 1832. Owns 105 acres, situated in Haddon Tp., ½ mile northwest of Paxton. P. O. same.
CASV
- SHROTE, P. S.**, born in Knox county, 1851. Came to Sullivan county, 1891. Owns 180 acres, situated 2 miles south of Pleasantville. P. O. same.
DXXS
AVS
- SHARP, DAVID**, born in England 1831. Owns 97 acres, situated in Jackson Tp., 3 miles east of Farmersburg.
AIOO
SAB
- SHORT, RALPH**, born in Sullivan county, 1864. Owns 20 acres, situated three miles east of Farmersburg. P. O. same.
DHO
STB

FARMERS' DIRECTORY.

- SHOEMAKER, HARRISON**, born in Vigo county.
A EES 1842. Owns 61 acres, situated in Jackson Tp.,
GPT 5 miles east of Farmersburg. P. O. Lewis.
- SELF, R. W.**, born in Ky., 1823. Came to Sullivan
BEVS county, 1869. Owns 100 acres, situated 14 miles
WHT northeast of Sullivan. P. O. Lewis.
- SELF, MORTON**, born in Sullivan county, 1863. Owns
HST 40 acres, situated $3\frac{1}{2}$ miles southeast of Farm-
TAB ersburg. P. O. same.
- SEARS, M. J.**, farming 100 acres, situated in Gill Tp., 9
A BOX miles southwest of Sullivan. P. O. New Leba-
SAB anon. Owner, E. Blue.
- SETTLE, MRS. S. P.**, born in Sullivan county, 1830.
BOEO Owns $77\frac{1}{2}$ acres, situated in Gill Tp, $7\frac{1}{2}$ miles
southwest of Sullivan. P. O. New Lebanon.
- SEVIER, SAMUEL**, owns 280 acres, situated in Cass
BDOX Tp, $4\frac{1}{2}$ miles east of Sullivan. P. O. Farns-
EXV worth.
- SEVIER, B. W.**, born in Ohio, 1846. Came to Sullivan
DEOW county, 1883. Owns 187 acres, situated $3\frac{1}{2}$
POP miles southwest of Carlisle. P. O. same.
- SEXTON, CHARLEY**, born in Ohio, 1865. Farming 70
GYT acres, (owner, Dr. Dermis, of Ohio.) situated
SAB in Haddon Tp. P. O. New Lebanon.
- SILLS, JOHN M.**, born in Ky., 1833. Came to Sullivan
county, 1835. Residence, Jackson Tp.
- SILLS, A.**, born in Sullivan county, 1855. Owns 30
BDV acres, situated in Jackson Tp., $1\frac{1}{2}$ miles north
EPP of Eagle.
- SILLS, W. H.**, born in Vigo county, 1864. Owns 36
CEA acres, situated in Jackson Tp., $1\frac{1}{2}$ miles south-
SAB east of Hymera. P. O. same.
- SILLS, NARHAN J.**, born in Sullivan county, 1864.
BFF Owns 37 acres, situated in Jackson Tp., 1 mile
PBE north of Jackson Hill. P. O. Eagle.
- ST. CLAIR, AUSTIN**, born in Sullivan county. Owns
BAEOT 601 acres, situated in Hamilton Tp., 3 miles
DYR south of Sullivan.
- ST. CLAIR, ANTHONY**, born in Sullivan county,
BAOS 1850. Owns 60 acres, situated in Gill Tp., $3\frac{1}{2}$
BSV miles south of Sullivan. P. O. same.
- SIDEBOTTOM, JOHN**, born in Shelby county, 1828.
BAOR Owns 60 acres, situated 3 miles southwest of
PAB Sullivan. P. O. same.
- SIMMONS, T. C.**, born in Sullivan county, 1844. Owns
AOER 36 acres, situated $1\frac{1}{2}$ miles S. E. of Sullivan.

FARMERS' DIRECTORY.

SISSON, JOHN, born in Sullivan county, 1846. Owns
BOWO 125 acres, situated in Jefferson Tp., 1 mile west
POP of Pleasantville.

SINEX, J., born in Sullivan county, 1858. Owns 40
CEX acres, situated in Gill Tp., 1 mile southwest
XOM of Sullivan. P. O. New Lebanon. Served 100
days in the 137th Indiana Volunteer Infantry.

SIBLEY, A. G., born in Ky., 1854. Came to Sullivan
county same year. Farming 190 acres, situated
BXW in Gill Tp., 4 miles south of Merom. P. O.
same.

SIMMS, E. B., born in Orange county, 1847. Came to
EDO Sullivan county, 1850. Owns 40 acres, situated
POP 10 miles southwest of Sullivan. P. O. New
Lebanon

SISSON, BENJ., born in Ky., 1815. Came to Sullivan
county, 1837. Owns 120 acres, situated in Jef-
ferson Tp., 2½ miles northwest of Pleasantville.

SISSON, D. W., born in Sullivan county. Owns
CSW 20 acres, situated in Jefferson Tp., 2½ miles
DRO north of Pleasantville. P. O. same. Trustee
Jefferson Township

ST. CLAIR, MRS. M. E., born in Tenn., 1848. Came
AEOV to Sullivan county, 1862. Owns 87 acres, situ-
ated 1¼ miles north of Merom. P. O. same.

ST. CLAIR, W. H., born in Sullivan county, 1851.
ACEX Owns 45 acres, situated in Gill Tp., ¾ miles
COP southwest of Sullivan.

KINNER, H. L., born in Lawrence county, 1844.
Came to Sullivan county, 1865. Owns a home
CWS and 4 acres, situated 3¾ miles southwest of
Dugger. P. O. same.

SYLVESTER, C., born in Sullivan county, 1831. Owns
EXX 30 acres, situated 1½ miles west of Carlisle.
CXX P. O. same.

SKINNER, JAMES, born in Greene county, 1857.
HZZ Farming 50 acres, situated 2½ miles southwest
IZS of Carlisle. Owner, H. Hall.

SKINNER, MRS. FANNY, born in Greene county,
1843. Owns a home and 3 acres, situated 3
miles southwest of Carlisle.

SLUDER, THOS. D., born in Washington county, 1861.
AABO Owns 80 acres, situated 9 miles northwest of
SAK Sullivan. P. O. Shelburn.

SMITH, JOSEPH, owns 40 acres, situated in Jackson
BXO Tp., 1½ miles southeast of Lewis. P. O. same.

SMITH, JAMES S., born in Sullivan county, 1856.
ABSO Owns 61 acres, situated in Curry Tp., 1¾ miles
FZW northwest of Shelburn

FARMERS' DIRECTORY.

- SMITH, RICHARD**, born in Ky., 1829 Owns 181
 CBES acres, situated in Curry Tp., 2½ miles south-
 EVV west of Shelburn. P. O. same.
- SMITH, H. T.**, born in Sullivan county, 1870. Owns
 DBY 12 acres, situated in Curry Tp., 2½ miles north-
 HYZ west of Shelburn, P. O. same.
- SMITH, W. Z.**, born in Sullivan county, 1858. Owns
 BSS 20 acres, situated in Curry Tp., 4 miles west of
 EOO Shelburn.
- SMITH, A. L.**, born in Knox county, 1864. Owns 84
 AGOX acres, situated in Haddon Tp., 2 miles north
 NBO of Carlisle. P. O. same.
- SMITH, MRS. L. A.**, Came to Sullivan county, 1860.
 IXST Owns 40 acres, situated in Haddon Tp., 4 miles
 PAC southeast of Carlisle.
- SMITH, WM.**, born in Greene county. Owns 13 acres,
 BOZ situated in Jefferson Tp., 5 miles southwest of
 CUN Linton. P. O. same.
- SMITH, GEORGE**, owns 120 acres, situated in Haddon
 AEOT Tp., 6 miles northwest of Pleasantville. P. O.
 BWO same.
- SMITH, E. S.**, born in Sullivan county, 1858. Owns 32
 CXS acres, situated in Jefferson Tp., 5 miles north-
 AST west of Pleasantville.
- SMITH, FRANCIS**, owns 70 acres, situated in Jefferson
 HPO Tp., 4 miles northwest of Pleasantville. P. O.
 SAA same.
- SMITH, T. W.**, born in Sullivan county, 1842. Owns
 BWV 20 acres, situated in Jefferson Tp., 4 miles
 COY northwest of Pleasantville. P. O. same.
- SMITH, J. V.**, born in Sullivan county, 1856, Situated
 in Jefferson Tp., 5 miles northeast of Free-
 landsville. P. O. same.
- SMITH, JAMES**, born in Clarke county, 1820. Came
 BBOO to Sullivan county, 1836. Owns 110 acres, situ-
 FNP ated 5 miles northeast of Pleasantville.
- SMITH, WESLEY**, born in Sullivan county, 1862.
 ABOE Owns 80 acres, situated in Jefferson Tp., 4
 POP miles southwest of Pleasantville.
- SMITH, COMMODORE**, owns a home and 5 acres, situ-
 ated in Cass Tp., 5 miles east of Sullivan.
 BOX P. O. Farnsworth.
- SMITH, W. O.**, born in Sullivan county, 1867. Owns
 AA00 40 acres, situated 4 miles west of Sullivan.
 OXB P. O. same.
- SMITH, JAMES**, born in Sullivan county, 1870. Locat-
 ed 4½ miles west of Sullivan, on his mother's
 SAC farm.

FARMERS' DIRECTORY.

- SMITH, JAMES**, owns 20 acres, situated in Gill Tp., 6 miles S. W. of Sullivan. P. O. New Lebanon.
DOX
- SMALLWOOD, A.**, owns 5 acres, situated 5 miles east of Sullivan in Cass Tp. P. O. Farnsworth.
RAB
- SMOCK, J. S.**, born in Sullivan county, 1864. Farming 173 acres, situated 2½ miles north of Sullivan. P. O. same.
TIA
- SMITH, B. O.**, born in Sullivan county, 1859. Owns 40 acres, situated in Jefferson Tp., 6 miles northwest of Pleasantville.
FTZ
AWR
- SMEDLEY, WM.**, born in Sullivan county, 1867. Owns 64 acres, situated in Jefferson Tp., 3½ miles south of Dugger. P. O. same.
HTV
- SNYDER, S. W.**, born in Spencer county, Ky., 1822. Came to Sullivan county, 1851. Owns 160 acres, situated in Curry Tp., 3¾ miles west of Shelburn.
DXOP
ERV
- SNYDER, ADAM**, owns 80 acres, situated in Jackson Tp., 3 miles N. W. of Hymera. P. O. same.
HST
- SNYDER, JOHN**, born in Sullivan county, 1852. Owns 30 acres, situated in Haddon Tp., 2 miles southeast of Paxton. P. O. same.
GXX
NAC
- SNYDER, F. W.**, born in Sullivan county, 1855. Owns 49 acres, situated 2 miles southeast of Paxton. P. O. same.
AEST
CYV
- SNYDER, R. H.**, born in Sullivan county, 1871. Owns 40 acres, situated 2 miles southeast of Paxton. P. O. same.
AXOX
EQS
- SNYDER, MRS. INDIA**, born in Knox county, 1826. Owns 206 acres, situated 1½ miles northeast of Carlisle.
ICON
HIR
- SNYDER, HENRY**, born in Knox county. Owns a home and 3½ acres, situated 6 miles northwest of Sullivan. P. O. same.
BOX
HOX
- SNOWDER, MRS. NANCY**, owns 40 acres, situated in Jackson Tp., 1½ miles northeast of Jackson Hill. P. O. Eagle.
DXU
- SOUTH, JAMES M.**, born in Sullivan county, 1847. Owns 28 acres, situated in Gill Tp., 6 miles southwest of Sullivan. P. O. same.
HDO
F Y
- SOUTH, MRS. A.**, born in Sullivan county, 1869. Owns 21 acres, situated in Jefferson Tp., 3 miles south of Dugger.
CYV
AOV
- SOUTH, JOHN, M.**, born in Sullivan county, 1834. Located 2 miles south of Sullivan.
AVO
- SOUTH, HENRY**, born in Sullivan county, 1825. Owns 45 acres, situated in Haddon Tp., 2 miles southeast of Paxton. P. O. same.
HOX
DZR

FARMERS' DIRECTORY.

- SNOW, ALEX.**, owns 260 acres, situated in Cass Tp., $5\frac{1}{4}$ BHOA miles east of Sullivan. P. O. same.
- SPENCER, C. S.**, born in Clinton county, Ohio, 1854. CDST Came to Sullivan county, 1874. Farming 300 AZO acres, situated 5 miles southwest of Carlisle. Owners, Hays & Dennis.
- SPENCER, W. T.**, born in Greene county, 1843. Came BBTS to Sullivan county, 1877. Owns 120 acres, situated 1 $\frac{1}{2}$ miles southwest of Pleasantville. SCD Mr. Spencer served 2 years in the civil war Indiana Volunteer Infantry.
- SPENCER, FRANK**, owns 28 acres, situated in Jefferson DSS son Tp., 2 miles south of Pleasantville. P. O. RCD same
- SPENCER, FRANK**, born in Sullivan county. Owns IWV 56 acres, situated in Jefferson Tp., 1 mile north PEF of Pleasantville. P. O. same.
- SPENCER, JAMES**, born in Sullivan county, 1841. ESV Owns 56 acres, situated in Jefferson Tp., 1 $\frac{1}{2}$ YOY miles north of Pleasantville. P. O. same.
- SPENCER, A.**, born in Greene county, 1844. Owns 60 IZE acres, situated in Jefferson Tp., 4 miles south- PAK west of Pleasantville. P. O. same.
- SPENCER, CHARLEY**, owns 40 acres, situated in ETY Jefferson Tp., 2 miles southwest of Pleasant- WDF ville. P. O. same.
- SPENCER, G. W.**, born in Sullivan county, 1863. ADWO Owns 73 acres, situated in Haddon Tp., 2 $\frac{1}{2}$ POP miles northeast of Paxton. P. O. same.
- SPENCER, CHARLEY**, owns 200 acres, situated in BDSO Cass Tp., 4 $\frac{1}{2}$ miles southeast of Sullivan. P. O. CAB same.
- SPRINGER, A. W.**, born in Ky., 1822. Came to Sulli- AESTW van county, 1828. Owns 522 acres, situated at SOR New Lebanon. Mr. Springer is P. M. at said village where he runs an extensive Gen'l Merchandise Business.
- SPRINGER, JAMES F.**, born in Sullivan county. 1837. Owns 90 acres of the Springer estate, situated COP $\frac{1}{2}$ mile east of New Lebanon.
- SPRINGER, CAPT. T. B.**, born in Sullivan county, AHEOP 1836. Owns 713 acres, situated as follows: 600 YOY acres in Gill, 93 acres in Hamilton, and 20 acres in Turman. Capt. T. B. served 2 years in the civil war, the last year as Capt. of the 11th Indiana Cavalry.

FARMERS' DIRECTORY.

- SPRINGER, J. M.**, born in Sullivan county, 1867.
 DHSV Owns 160 acres, situated $4\frac{1}{2}$ miles west of
 SOB Sullivan. P. O. same.
- SQUIRE, LUKE**, born in Toledo, Ohio, 1853. Came to
 ACYY Sullivan county, 1863. Owns 130 acres, situat-
 POP ed in Gill Tp., 5 miles west of Carlisle. P. O.
 same.
- STEELE, J.**, owns 80 acres, situated in Jackson Tp., 1
 ADD mile northeast of Jackson Hill. P. O. Eagle.
- STEELE, MRS. MARTHA**, owns 20 acres, situated in
 BXO Cass Tp., 5 miles east of Sullivan. P. O.
 Farnsworth.
- STEELE, JAMES**, born in Sullivan county, 1855. Owns
 E: S 50 acres, situated in Cass, $1\frac{1}{2}$ miles west of
 Cass. P. O. Farnsworth.
- STEELE, MRS. MARY A.**, born in Sullivan county,
 1861. Owns 5 acres, situated in Cass Tp., 1
 mile west of Linton. P. O. Cass.
- STARNER, FRANK**, born in Knox county, 1857.
 CEEO Came to Sullivan county, 1888. Owns 120
 XAB acres, situated in Gill Tp., 8 miles southwest of
 Sullivan. P. O. Carlisle.
- STRAIN, W. R.**, born in Vigo county, 1836. Came to
 QOX Sullivan county, 1854. Owns 20 acres, situated
 in Turman Tp., 9 miles northwest of Sullivan.
 P. O. Graysville.
- STRAIN, LEVI**, born in Sullivan county, 1840. Owns
 FEOV 295 acres, situated in Fairbanks Tp., $1\frac{1}{2}$ miles
 SBA northeast of Staffordshire. P. O. same.
- STEVENS, MILFORD**, born in West Va., 1847. Owns
 BECX 110 acres, situated 14 miles northwest of Sull-
 CST van. P. O. Fairbanks.
- STEVENS, H. W.** born in West Va., 1849. Came to
 BBOY Sullivan county, 1864. Owns 102 acres, situat-
 HWY ed 11 miles northwest of Sullivan. P. O.
 Burebard.
- STEWART, WM. E.**, born in Sullivan county, 1836.
 AFDZ Owns 83 acres, situated 5 miles north of Shel-
 TBC burn. P. O. same.
- STEWART, HENRY W.**, born in Ohio, 1859. Locat-
 HVS ed $3\frac{1}{2}$ miles N. W. of Sullivan. P. O. same.
- STORY, G. W.**, born in Fleming county, Ky., 1818.
 BGY Y Came to Sullivan county, 1832. Owns 140
 FZX acres, situated in Jefferson Tp., 4 miles north-
 east of Pleasantville. P. O. same.
- STORY, G. R.**, born in Sullivan county, 1858. Owns
 BVV 16 acres, situated in Jefferson Tp., 4 miles
 POP southeast of Pleasantville.

FARMERS' DIRECTORY.

STORY, WM., born in Ohio, 1861. Came to Sullivan county, 1864. Owns 15 acres, situated in Cass Tp., $8\frac{1}{2}$ miles east of Sullivan. P. O. Eagle.

STONE, JAMES, born in Greene county, 1851. Owns
 DDD 74 acres, situated in Jackson Tp., $2\frac{1}{2}$ miles
 O EEP northwest of Jackson Hill. P. O. Jasonville.

STONE, W. O., DR., born in Shelby Co., Ky., 1836. Came to Sullivan county, 1881. Owns 315 acres, situated in Fairbanks Tp., $\frac{1}{2}$ mile south of Narrows. P. O. same.

STRONG, MRS. CATHARINE, born in Sullivan county, 1858. Owns 40 acres, situated in Jefferson Tp., $3\frac{1}{2}$ miles southwest of Pleasantville.

STOELTING, W. F., born in Knox county, 1861. Came to Sullivan county, 1891. Owns 78 acres, situated in Jefferson Tp., 4 miles southwest of Pleasantville. P. O. Freelandville.

STOELTING, SIMON, born in Germany, 1836. Owns
 PVV 22 acres, situated 4 miles southwest of Pleasantville. P. O. Freelandville.

STROPS, JOHN, born in Greene county. Farming 40 acres, (owner, Mrs. Edwards,) situated 4 miles south of Pleasantville.

STORY, W. F., born in Sullivan county, 1866. Farming 50 acres, (owner, O. Story,) situated $3\frac{1}{2}$ miles southwest of Sullivan.

ST. CLAIR, ANDREW, born in Sullivan county, 1838. Owns 75 acres, situated 2 miles southwest of Sullivan.

ST. CLAIR, JAMES, born in Sullivan county, 1870. Owns 128 acres, situated in Hamilton Tp., $3\frac{1}{2}$ miles south of Sullivan.

ST. CLAIR, WASH., born in Sullivan county, 1850. Owns 150 acres, situated in Hamilton Tp., $3\frac{3}{4}$ miles south of Sullivan.

ST. CLAIR, RICHARD, born in Sullivan county, 1867. Farming 40 acres, situated $2\frac{1}{4}$ miles north of Sullivan.

STARK, J. A., born in Washington county, 1841. Came to Sullivan county, 1870. Owns 50 acres, situated in Curry Tp., $\frac{3}{4}$ mile N. W. of Shelburn.

STARK, C. S., born in Sullivan county, 1851. Owns 65 acres, situated in Curry Tp., 3 miles southwest of Shelburn.

FARMERS' DIRECTORY.

- STARK, MRS. C.**, born in Spencer county, Ky., 1862.
AGRS Came to Sullivan county, 1834. Owns 51 acres,
situated 3 miles south of Shelburn.
- STORY, JAMES**, born in Ky., 1825. Owns 160 acres,
DDOE situated in Greene county, and 93 acres in Sul-
BXS livan, county, 1½ miles southeast of Dugger.
- STANDHOPE, JAMES**, owns 10 acres, situated in Gill
ABX Tp., 8½ miles southwest of Sullivan. P. O.
XAB New Lebanon.
- STANLEY, WM. H.**, born in Sullivan county, 1859.
DPO Owns 41 acres situated in Cass Tp., 2 miles
RAE southwest of Dugger.
- STANLEY, J. H.**, born in Sullivan county, 1856. Owns
CWY 26 acres, situated in Cass Tp., 2½ miles south-
BCB west of Dugger. P. O. same.
- STANLEY, JOSIAH**, born in 1827. Served 14 months
BBZT in the Mexican war, 43rd Ind., 2nd Lieuten-
SCA ant; also served 4 years in the civil war, 2nd
Ind., as 1st Lieutenant. Mr. Stanley owns
215 acres, situated in Cass Tp., 8 miles south-
east of Sullivan.
- STANLEY, E. E.**, born, 1854. Owns 56 acres, situated in
FYZ Cass Tp., 5 miles southwest of Sullivan. P. O.
PZO same.
- STANLEY, SHERMAN**, born in Sullivan county, 1863.
FXX Owns 42½ acres, situated in Cass Tp., 1 mile
PCO southwest of Dugger. P. O. same.
- STARKEY, JAMES**, owns 25 acres, situated in Fair-
banks Tp., 2½ miles northwest of Fairbanks.
P. O. same.
- STARKEY, C.**, farming 60 acres, situated 3½ miles
northwest of Fairbanks. P. O. same. Owner,
AXW C. Shoemaker.
- STARKEY, J. B.**, owns 40 acres, situated in Fairbanks
DOX Tp., 3 miles northwest of Fairbanks. P. O.
BOX same.
- STACKER, LEWIS**, owns 80 acres, situated in Jackson
DHS Tp., 2 miles south of Alum Cave. P. O. same.
- STOUT, JAMES**, born in Spencer county, Ky., 1827.
FDX Came to Sullivan county, 1855. Owns 80 acres,
ERY situated 2 miles southeast of Lewis.
- STOUT, P. B.**, born in Sullivan county, 1855. Owns 40
DXV acres, situated 2 miles southeast of Lewis.
EPS P. O. same.
- STOUT, MRS. ELIZABETH**, born in Spencer county,
AHVS Ky., 1827. Owns 100 acres, situated in Jackson
Tp., ¾ mile south of Lewis.

FARMERS' DIRECTORY.

- STUCK, SQUIRE**, born in Perry county, 1836. Owns
DCB 24 acres, situated 12 miles northwest of Sullivan.
FPZ P. O. Prairie Creek.
- STUCK, J. H.**, born in Sullivan county, 1858. Owns
ABXV 48 acres, situated in Curry Tp., $\frac{1}{2}$ mile north-
SAP west of Shelburn.
- STOCK, HIRAM**, born in Sullivan county, 1830. Owns
HOX 40 acres, situated 1 mile north of Burchard.
ERY P. O. same.
- STAFFORD, SAMUEL**, born in Greene county, Ohio,
EPXW 1856. Came to Sullivan county, 1863. Owns
BPR 183 acres, situated $1\frac{3}{4}$ miles west of Sullivan.
- STUTSMAN, C. F.**, born in Sullivan county, 1859. Owns
GGO 35 acres, situated 3 miles west of Farmersburg,
CWU Curry Tp.
- STUTSMAN, ALEX.**, born in Centerville, 1841. Owns
HXV 41 acres, situated in Curry Tp., $2\frac{1}{2}$ miles west
DOR of Farmersburg. P. O. same.
- SUGGS, LAWYER**, born in South Carolina, 1812.
GXS Owns 72 acres, situated in Jefferson Tp., 6 miles
BZO south of Dugger. P. O. same. Served 2 months
in the Seminole war, with General Wood.
- SUMMER, S.**, owns 70 acres, situated in Jefferson Tp.,
ACWV $\frac{3}{4}$ mile west of Pleasantville.
- SUMMERS, CABLE**, born in Sullivan county, 1838.
COXY Owns 138 acres, situated in Haddon Tp., 4
POP miles southwest of Carlisle. P. O. same.
- SUMMERS, MRS. LAURA**, born in Lowell, Mass., 1845.
CNZ Came to Sullivan county, 1876. Owns 23 acres,
TBO situated 4 miles southwest of Carlisle. P. O.
same.
- SUMMERS, ROBT.**, born in Sullivan county, 1871.
AGSS Owns 106 acres, situated in Haddon Tp., 5 miles
POP northwest of Oaktown. P. O. same.
- SUMMERS, S. G.**, born in Sullivan county, 1852. Owns
BBSY 80 acres, situated 4 miles northwest of Oak-
GNT town. P. O. same.
- TAYLOR, RICHARD**, born in Sullivan county, 1861.
CCOP Owns 133 acres, situated in Curry Tp., $2\frac{1}{2}$
HXW miles west of Farmersburg. P. O. same.
- TAYLOR, MRS. SARAH**, born in Sullivan county,
CXE 1830. Owns 20 acres, situated in Curry Tp., $\frac{1}{2}$
mile east of Shelburn.
- TAYLOR, SILAS**, born in Parke county, 1830. Owns 40
IVZ acres, situated in Curry Tp., 1 mile east of Far-
mersburg. P. O. same.

FARMERS' DIRECTORY.

- TAYLOR, BARNEY**, born in Vigo county, 1839. Owns
 BBOR 120 acres, situated in Curry Tp., 1½ miles
 GOY northeast of Shelburn.
- TAYLOR, WM. T.**, born in Warrick county. Farming
 AHWO 120 acres, (owner, Mary J. Nesbit and heirs,)
 SEC situated 3¾ miles southeast of Shelburn. P. O.
 same.
- TAYLOR SAW'L.**, born in Monroe county, 1858. Owns
 ABOI 80 acres, situated in Curry Tp., 3 miles north-
 HPS west of Shelburn. P. O. same.
- TAYLOR, MRS. M. E.**, born in Monroe county, 1833.
 AAOV Owns 76 acres, situated in Curry Tp., 3 miles
 northwest of Shelburn.
- TAYLOR, ROBT.**, born in Sullivan county, 1860.
 AHVS Owns 100 acres, situated in Curry Tp., 2½
 CAT miles northwest of Shelburn. P. O. same.
- TAYLOR, WM. A.**, born in Posey county, 1861. Came
 BTW to Sullivan county, 1890. Owns 12 acres, situ-
 POP uated in Jefferson Tp., 5 miles east of Carlisle.
 P. O. same.
- TAGUE, V. T.**, born in Ky., 1832. Came to Sullivan
 ACXO county, 1833. Owns 77 acres, situated 4½
 CVO miles west of Sullivan. P. O. same. Mr.
 Tague served 3 years in the Union army.
- TAFT, ALONZO**, born in Sullivan county, 1870. Far-
 COZ ming 65 acres, situated 2 miles southwest of
 Sullivan. P. O. same.
- TAFT, WILLIAM.**, born in N. Y., 1842. Came to Sul-
 livan county, 1849. Owns 20 acres, situated in
 Curry Tp., ¾ mile east of Shelburn.
- THOMPSON, A. V.**, born in Sullivan county, 1862.
 AAHK Owns 56 acres, situated 3¼ miles northwest of
 HIT Fairbanks. P. O. same.
- THOMPSON, T. A.**, born in Sullivan county, 1871.
 AXOV Owns 80 acres, situated in Gill Tp., 7 miles
 OWA southwest of New Lebanon.
- THOMPSON, GEO.**, born in Highland county, Ohio,
 AAXO 1842. Owns 92 acres, situated 9 miles south-
 AXA west of Sullivan. P. O. Merom. Mr. Thomp-
 son served 9 months in the civil war, 60th Ohio
 Volunteer Infantry.
- THOMPSON, DAVID T.**, born in Madison county,
 COX 1867. Owns 29 acres, situated in Gill Tp., 9
 COX miles southwest of Sullivan. P. O. Merom.
- THOMPSON, JAMES**, born in Sullivan county, 1838.
 AHOK Owns 90 acres, 50 acres of same located in Vigo
 HSY county, and 40 acres, situated 3 miles north of
 Fairbanks. Residence and P. O. same.

FARMERS' DIRECTORY.

- THOMPSON, MRS. MARGARET**, owns 10 acres, situated in Cass Tp., 8 miles west of Sullivan. P. O. Dugger.
- THOMPSON, EZRA**, born in Sullivan county, 1855.
ACAB Owns 82½ acres; also cultivates 77 ½ acres,
FAY (owner, his father, Ruben,) situated 1 mile west of Hymera.
- THOMPSON, HENRY W.**, born in Sullivan county, BBFD 1857. Owns 101 acres, situated 12 miles north-
HPV west of Sullivan. P. O. Fairbanks.
- THOMPSON, E. P.**, born in Sullivan county, 1863.
AVED Owns 62 acres, situated 11 miles northwest of
FRY Sullivan. P. O. Fairbanks.
- THOMPSON, RUBEN**, born in Sullivan county, 1827.
CDVS Owns 200 acres, situated 11 miles northwest of
BRT Sullivan. P. O. Fairbanks.
- THOMPSON, ELI**, born in Sullivan county, 1859. Owns
DWV 28 acres, situated in Fairbanks Tp., 1 mile
HTZ northwest of Fairbanks.
- THOMPSON, WILSON**, born in Franklin county, 1826.
AAFEO Came to Sullivan county, 1828. Owns 583
BUY acres, situated in Fairbanks Tp., 12 miles northwest of Sullivan. P. O. Fairbanks.
- THOMPSON, MRS. NANCY**, born in Vigo county, 1815. Owns 80 acres, situated in Fairbanks Tp., 12 miles northwest of Sullivan. P. O. Fairbanks.
- THOMPSON, C. J.**, born in Sullivan county, 1829. Owns 90½ acres, situated in Curry Tp., 1½ miles southwest of Shelburn. P. O. same.
- THOMPSON, JOHN A.** born in Sullivan county. 1850.
IPT Owns 80 acres, situated in Curry Tp., 8½ miles
HOP north of Sullivan. P. O. Burchard.
- THOMPSON, ED. W.**, born in Sullivan county, 1845.
AFOP Owns 80 acres, situated in Curry Tp., ½ mile
TAB southwest of Shelburn. P. O. same.
- THOMPSON, JACOB**, born in Sullivan county, 1838.
DHOP Owns 120 acres, situated in Curry Tp., 1½
RAD miles southwest of Shelburn. Mr. Thompson served 4 years and 4 months in the civil war.
- THOMPSON, JAS.**, born in Sullivan county, 1849.
DHOV Owns 222 acres, situated as follows: 175 in
GEW Vigo county, and 47 acres ¼ miles west of Farmersburg. P. O. Prairie Creek.
- THOMPSON, A.**, born in Sullivan county, 1865. Owns
DHOW 160 acres, situated in Curry Tp., ¾ miles
EVY west of Farmersburg.

FARMERS' DIRECTORY.

- THOMPSON, ENOCH**, born in Sullivan county, 1851.
 CFUW Owns 123 acres, situated in Curry Tp., 3 miles
 IGX west of Farmersburg. P. O. same.
- THOMPSON, S. H.**, born in Sullivan county, 1870.
 Farming 110 acres, situated $\frac{1}{2}$ mile north of
 BXR Graysville. Owner, Dr. Cushman.
- THOMPSON, JOSEPH**, born in Sullivan county, 1863.
 Farming $3\frac{1}{2}$ miles northwest of Graysville.
 BXW P. O. same.
- THOMPSON, LAFAYETTE**, born in Sullivan county,
 BXOV 1859. Owns 100 acres, situated in Fairbanks
 CAW Tp., 11 miles northwest of Sullivan. P. O.
 Fairbanks.
- THOMPSON, ALBERT**, born in Sullivan county, 1823.
 EHV Owns 260 acres, situated in Fairbanks Tp., 12
 BVS miles northwest of Sullivan. P. O. Fairbanks.
- THOMPSON, A.**, born in Sullivan county, 1852. Owns
 ADRX 60 acres, situated 1 mile southwest of Fair-
 BOX banks. P. O. same.
- THOMAS, W. H.**, born in Parke county, 1859. Owns
 ADRX 72 acres, situated 3 miles southwest of Fair-
 BOX banks.
- THOMAS, LEE**, born in Montgomery county, 1861.
 APRT Owns 26 acres, situated 5 miles southeast of
 OAC Sullivan. P. O. Paxton.
- THOMAS, B.**, born in Hancock county, 1862. Farming
 CTS 29 acres, (owner, Jas. McCrosky) situated in
 EST Curry Tp., $1\frac{3}{4}$ miles southeast of Farmersburg.
- THORNBERRY, W. J.** born in Morgan county, 1844.
 EEXR Came to Sullivan county, 1870. Owns 240
 BRS acres, situated $2\frac{1}{2}$ miles southeast of Grays-
 ville.
- THORNBERRY, S. H.**, born in Ind., 1869. Owns 50
 AAST acres, situated $1\frac{3}{4}$ miles northwest of Grays-
 FXY ville. P. O. same.
- THOMAS, C. E.**, born in Marion county, 1859. Farm-
 DCBY ing 240 acres, (owner, W. H. Crowder) situat-
 GRV ed $1\frac{1}{4}$ miles northeast of Graysville.
- THOMAS, C. F.**, born in Hancock county, 1836. Came
 DEOP to Sullivan county, 1866. Owns 147 acres, sit-
 COR uated near Graysville.
- THORN, J. B.**, born in Shelby county, Ills., 1863.
 Owns 40 acres, situated 7 miles northwest of
 Sullivan. P. O. Graysville.
- THURBER, ALONZO B.**, born in Laporte county,
 1848. Owns 15 acres, situated 1 mile west of
 Sullivan.

● *FARMERS' DIRECTORY.*

- THRALLS, RICHARD**, born in Vigo county, 1865.
 AXR Came to Sullivan county, 1875. Is running
 the only Hardware Store in Dugger.
- THRALLS, A.**, born in Vigo county, 1836 Owns 120
 IFV acres, situated in Jackson Tp., 4 miles south-
 ESO east of Farmersburg. P. O. same.
- THRASHER, AUGUSTUS**, born in Sullivan county,
 BOWX 1847. Farming 93 acres, situated in Gill Tp ,
 RAB 6 miles southwest of Sullivan. P. O New
 Lebanon.
- THORNHILL, W. B.**, born in Ohio, 1842. Came to
 DEZY Sullivan county, 1868. Owns 403 acres, situat-
 PCA ed in Cass Tp., 6 miles southeast of Sullivan.
 P. O. same.
- TENNIS, JOHN**, owns 80 acres, situated in Jackson Tp ,
 AFVO 1½ miles east of Hymera. P. O. same.
- TENALT, ALONZO**, born in Knox county, 1856.
 CLOV Farming 160 acres, (owners, Mrs. Lizzie and
 BWT B. Latshaw,) 5 miles northwest of Oaktown.
 P. O. same.
- TENALT, JOHN**, born in Sullivan county, 1841. Far-
 ming 35 acres, situated 1 mile northwest of
 Sullivan.
- TINCHER, MRS. E.**, born in Ky., 1837. Owns 80 acres,
 HOP situated in Curry Tp.. 1¼ miles southwest of
 Burchard. P. O same.
- TIPTON, H. C.**, born in Owen county, 1853. Owns 42
 IFP acres, situated 5¼ miles northwest of Sullivan.
 FNQ P. O. same.
- TIPTON, JOHN**, born in Coshocton county, Ohio, 1845.
 HES Came to Sullivan county, 1870. Owns 100
 ESN acres, situated in Jackson Tp., 1 mile south-
 west of Hymera.
- TILLEY, JOE.**, born in Shelby county, Ky., 1846.
 IST Owns 62 acres, situated 2½ miles northwest of
 NAB Carlisle. P. O. same.
- TOWNSLEY, E. C.**, born in Ills., 1858. Came to Sulli-
 van county, 1882. Owns 55 acres, situated in
 SCX Jefferson Tp., 2 miles northwest of Pleasant-
 ville. P. O. same.
- TRUEBLOOD, C. H.**, born in Vigo county, Ind., 1862.
 DAXW Owns 239 acres, situated in Fairbanks Tp , al-
 SAB so in charge of 95 acres, owned by E. True-
 blood, 3 miles southwest of Fairbanks. P. O.
 same.
- TRUEBLOOD, ELI**, born in Sullivan county, 1853.
 AÆWO Owns 80 acres, situated in Turman Tp., 4 miles
 BOX north of Graysville. P. O. Fairbanks.

FARMERS' DIRECTORY.

- TRUEBLOOD, ELMER**, born in Sullivan county, ACCX 1872. Owns 48 acres, situated in Turman Tp., 5 miles northeast of Graysville. P. O. same.
- TRUEBLOOD, MRS. TILBY**, owns 20 acres, situated in Turman Tp., 5½ miles northwest of Sullivan. P. O. same.
- TRUEBLOOD, A. J.**, born in Sullivan county, 1865. ADXW Owns 40 acres, situated in Curry Tp., ½ mile TAB east of Farmersburg.
- TRUEBLOOD, W. R.**, born in Sullivan county, 1833. CXXF Owns 153 acres, situated in Curry Tp., 1 mile SAB southwest of Burchard. P. O. same.
- TRUEBLOOD, BEN**, born in Sullivan county, 1854. BEFO Owns 174 acres, situated 2 miles west of Fairbanks. P. O. same. ENO
- TRUEBLOOD, WILSON**, born in Sullivan county, BBEX 1846. Owns 142 acres, situated 2 miles west of BOY Fairbanks.
- TRENT, R. S.**, born 1843. Owns 60 acres, situated in DTT Haddon Tp., 3 miles southwest of Carlisle. CNN P. O. same.
- TRENT, R. S.**, born in Morgan county, Ind., 1842. DTT Owns 31 acres, situated in Jefferson Tp., 6 CUT miles west of Linton. P. O. same.
- TRUETT, BUD**, farming 133 acres, situated in Turman ACCO Tp., 5 miles northeast of Graysville. P. O. same. Owner, Mr. French.
- TRUETT, MARION**, born in Ills., 1856. Came to Sullivan county, 1881. Farming 120 acres, situated 9 miles northwest of Sullivan. Owner, Mr. Fune, of Indianapolis.
- TROXELL, SIMON**, born in Madison county, 1850. DHZS Owns 200 acres, situated 1¼ miles southwest NAB of Paxton. P. O. same.
- TRIMBLE, WILLIAM M.**, born in Sullivan county, ADCOX 1844. Owns 715 acres, situated in Haddon Tp., NAB 3½ miles northeast of Carlisle. P. O. same.
- TRIMBLE, JOSEPH**, born in Sullivan county, 1857. ABTS Owns 80 acres, situated in Haddon Tp., 4½ SOC miles east of Carlisle. P. O. same.
- TRIMBLE, C. E.**, born in Sullivan county, 1866. Owns ABVY 80 acres, situated in Haddon Tp., 4½ miles XAI east of Carlisle. P. O. same.
- TRIMBLE, RUSH**, born in Sullivan county, 1861. BIZY Owns 114 acres, situated in Haddon Tp., 3 BAY miles northeast of Carlisle. P. O. same.

FARMERS' DIRECTORY.

WALTERS, E., owns 80 acres, situated in Cass Tp., 6 miles east of Sullivan. P. O. same.

WALTERS, CHARLES, owns 78 acres, situated in AVOX Turman Tp., 4 miles south of Fairbanks. P. O. XBC same

WALTERS, JOHN, born in Sullivan county. Owns BGXW 218 acres, situated in Cass Tp., 7½ miles southwest of Sullivan. P. O. Dugger.

WALTERS, L. F., born in Sullivan county, 1857. Owns CPS 25 acres, situated in Cass Tp., 4 miles southwest of Dugger. P. O. Farnsworth.

WALTERS, WM. J., born in Lawrence county, 1835. AHWV Came to Sullivan county, 1848. Owns 175 GPT acres, situated 3½ miles southwest of Farnsworth.

WALTERS, WILLIAM, born in Sullivan county, 1850. Owns CVV 32 acres, situated in Cass Tp., 6½ miles east of Sullivan. P. O. same.

WALTERS, FRANCIS, born in Sullivan county, 1856. Owns BFOX 200 acres, situated in Cass Tp., 3½ miles southwest of Dugger. P. O. same.

WALTERS, J. W., born in Sullivan county, 1856. Owns JHO 82 acres, situated ½ mile southwest of POP Paxton.

WALTERS, SAMPSON, born in Sullivan county, 1892. Owns BBXZ 87 acres, situated in Haddon Tp., 3½ miles northeast of Carlisle. P. O. same.

WALTERS, T. W., born in Sullivan county, 1856. Owns CFTN 225 acres, situated in Jefferson Tp., 8 miles southeast of Sullivan. P. O. same.

WALTERS, C. J., owns 320 acres, situated in Jefferson CHSS Tp., 7 miles southeast of Sullivan.

WATSON, GEO. W., born in Martin county, 1842. Served 3 years in the civil war, 21st Heavy VAI Artillery. Residence, 2 miles east of Carlisle.

WALTERS, THOMAS, born in Sullivan county, 1854. Owns ABWV 80 acres, situated in Cass Tp., 2 miles north of Dugger. P. O. same.

WALTERS, M. F., born in Sullivan county, 1875. Owns ACVV 80 acres, situated in Jefferson Tp., 8 miles southeast of Sullivan. P. O. same.

WATSON, J. D., born in Sullivan county, 1853. Owns AHOV 100 acres, situated 2 miles west of Graysville. SEA P. O. same.

WATSON, J. W., born in Piatt county, Ills., 1861. Owns ABOX 180 acres, situated 2 miles southwest of Graysville. XEC Owner, Mrs. C. W., his mother.

FARMERS' DIRECTORY.

WATSON, WM., born in Ky., 1868. Came to Sullivan county, 1891. Farming, 3 miles northwest of Graysville. P. O. same.

WATSON, LITTLE, & CO., newly equipped Coal Shale, 4 miles east of Sullivan Wm. Poston Gen'l Manager.

WATSON, THOMAS, born in Martin county, 1847.
DXOY Came to Sullivan county, 1853. Farming 100
SEC acres, situated 1 mile east of Carlisle. Owner,
S. Akin.

WATSON, JAS., born in Martin county, O., 1845. Came
1STS to Sullivan county, 1849. Served $2\frac{1}{2}$ years in
VBE the civil war, in the 51st Ind. Vol. Inf. Located
 $3\frac{1}{2}$ miles southwest of Pleasantville.

WADNER, C. F., born in Sullivan county, 1862. Far-
ming 49 acres, situated $4\frac{1}{2}$ miles southwest of
BXV Sullivan. Owner, Mrs M. A. Oberlander.

WALLACE, HENRY, born in Sullivan county, 1840.
BBNS Farming 86 acres, (owner, Mrs. Speake,) situ-
AZY ated $1\frac{1}{2}$ miles N. E. of Carlisle. P. O. same.

WALLACE, F. R., SR., born in Washington county,
DEBV Pa., 1826. Came to Sullivan county, 1840.
ESW Owns 220 acres, situated $2\frac{3}{4}$ miles northeast of
Shelburn. P. O. same.

WALLACE, F. R., born in Sullivan county, 1861. Owns
AFDS 82 acres, situated in Curry Tp.; 3 miles north-
GLR west of Shelburn. P. O. same.

WALLACE, MISS L. G., born in Sullivan county, 1862.
EST Owns 40 acres, situated in Jackson Tp., $3\frac{1}{2}$
miles northeast of Shelburn.

WALLACE, H. S., born in Sullivan county, 1868. Owns
AHOS 120 acres, situated in Jackson Tp., $3\frac{1}{2}$ miles
EPS northeast of Shelburn. P. O. same.

WALLACE, E. P., born in Sullivan county, 1863.
ABEV Owns 80 acres, situated in Jackson Tp., $3\frac{1}{2}$
BOW miles northeast of Shelburn. P. O. same.

WALLACE, MRS. K., born in Ohio. Owns 83 acres,
ABST situated in Jackson Tp., $3\frac{1}{2}$ miles northeast of
Shelburn. P. O. same.

WALLACE, JAMES H., born in Sullivan county, 1843.
BSOV Served 4 years and 2 months in the civil war,
SAB 51st Ind. Vol. Inf. Owns 80 acres, situated
 $1\frac{1}{2}$ miles southwest of Carlisle. P. O. same.

WAGONER, J. C., farming 80 acres, (owner, his
HSS father,) situated in Cass Tp., 5 miles east of
BOW Sullivan. P. O. same.

FARMERS' DIRECTORY.

- WAGONER, W. H.**, born in Clinton county, 1833.
 : CHOI Came to Sullivan county, 1835. Owns 379
 acres, situated in Cass Tp., 6 miles east of Sul-
 livan P. O. same.
- WAGNER, FRED.**, owns 80 acres, situated in Jef-
 ferson Tp., 6 miles southeast of Carlisle. P.
 FZK O. Freelandville.
 BPO
- WALLS, W. E.**, born in Lawrence county, 1861. Owns
 DSS 35½ acres, situated in Jefferson Tp., 4 miles
 BNO south of Dugger. P. O. same.
- WALLS, FRED.**, owns 80 acres, situated in Cass Tp.,
 : ARST 9 miles southeast of Sullivan P. O. same.
- WALL, WILLIAM**, born in Monroe county, 1836.
 HVW Owns 62 acres, situated 2½ miles southeast of
 EPS Shelburn. P. O. same.
- WALL, JOHN**, born in Monroe county, 1847. Came to
 DOVI Sullivan county, 1894. Owns 80 acres, situat-
 XYZ ed 4 miles northeast of Sullivan.
- WALL, JOHN, JR.**, born in Sullivan county, 1870.
 Owns 74 acres, situated 2½ miles southeast of
 Shelburn P. O. same.
- WARD, L. F.**, born in Ky., 1842. Farming 36 acres,
 situated 1¾ miles northwest of Sullivan. P. O.
 MAB same.
- WADE, EVAN**, born in Allen county, Ohio, 1871.
 Farming 40 acres, situated 1½ miles north-
 AOS west of Sullivan. P. O. same.
- WARD, THOS. E.**, born in Sullivan county, 1863.
 ADOX Owns 40 acres, situated 6 miles northeast of
 FNY Sullivan. P. O. same.
- WATTS, TAYLOR**, owns 40 acres, situated in Jackson
 DXO Tp., 2¼ miles north of Lewis. P. O. same.
- WAMBAUGH, JOHN**, born in Decatur county, Ind.,
 AABE 1854. Owns 75 acres, situated in Jackson Tp.,
 HOP 1½ miles south of Lewis. P. O. same.
- WAMBUGH, JAS.**, born in Decatur county, Ind.,
 BXOV 1871. Farming 100 acres, situated in Jackson
 SAI Tp., 1¾ miles south of Lewis.
- WAMBAUGH, E. D.**, born in Germany, 1831. Came
 CHDS to America, 1850. Owns 240 acres, situated in
 EPO Jackson Tp., 2½ miles southwest of Lewis.
 P. O. same.
- WALKER, L. R.**, born in Sullivan county, 1843.
 CIVU Owns 115½ acres, situated in Haddon Tp., 4½
 OBA miles southeast of Carlisle. P. O. same
- WALKER, JOHN R.**, born in Sullivan county, 1843.
 : BCZY Owns 71 acres, situated in Haddon Tp., 4 miles
 TCA southeast of Carlisle. P. O. same.

FARMERS' DIRECTORY.

- WEIR, CHAS.**, born in Sullivan county, 1868. Owns
 DXY 23 acres, situated in Turman Tp., $5\frac{1}{2}$ miles
 SOA west of Sullivan. P. O. same.
- WESTFALL, HERMAN**, owns 40 acres, situated in
 EZX Jefferson Tp., 6 miles east of Carlisle. P. O.
 BOY Freelandsville.
- WELLS, J. M.**, born in Sullivan county, 1850 Owns 50
 ASVY acres, situated in Jefferson Tp., 4 miles north-
 HSN west of Sandborn. P. O. same.
- WELLS, FRANK**, born in Ky., 1815 Owns 240 acres,
 CFXY situated in Jefferson Tp., $3\frac{1}{4}$ miles southwest of
 BVO Pleasantville P. O. same.
- WELLS, RUSH**, (colored) owns 20 acres, situated in
 HYV Haddon Tp., $2\frac{1}{2}$ miles west of Carlisle. P. O.
 SAC same.
- WELCH, JAMES**, Owns 209 acres, situated $1\frac{1}{2}$ miles
 BFRR northwest of Fairbanks. P. O. same.
- WELCH, R.**, owns 121 acres, situated $3\frac{3}{4}$ miles north-
 AEXW west of Fairbanks. P. O. same
- WELCH, T. T.**, born in Clay county, 1856. Farming 52
 AVDX acres, (owner, S. Brown,) situated in Jackson
 BQS Tp., 5 miles east of Farmersburg. P. O. Lewis.
- WEST, JOHN**, born in Lebanon, Ind, 1847. Owns 105
 CBVS acres, situated 3 miles southeast of Carlisle.
 AOP P. O. same.
- WELTY, MRS. N. A.**, born in Coshocton county, Ohio,
 CXS 1831. Came to Sullivan county, 1858. Owns
 20 acres, situated $2\frac{1}{2}$ miles southwest of Hy-
 mera. P. O. same.
- WEAVER, J. T.**, born in Sullivan county, 1842. Lo-
 cated on a farm $1\frac{1}{2}$ miles southwest of Sulli-
 van. P. O. same.
- WEAVER, MRS. SARAH J.**, born in Ky., 1842.
 BBH Owns $19\frac{1}{2}$ acres, situated in Curry Tp., 3 miles
 northwest of Shelburn. P. O. same.
- WENCE, LEANDER**, born in Sullivan county, 1860.
 BDXZ Owns 70 acres, situated $2\frac{1}{2}$ miles northeast of
 EXR Shelburn; also 26 acres in Jackson. P. O.
 Shelburn.
- WENCE, JOHN**, born in Greene county, Ohio, 1838.
 DOZ Came to Sullivan county, 1844. Owns 14 acres,
 SXP situated 2 miles northeast of Shelburn. P. O.
 same.
- WENCE, MRS. E.**, born in Germany, 1833. Came to
 America, 1857. Owns 217 acres, situated in
 Turman and Fairbanks, 2 miles west of Staf-
 fordshire.

FARMERS' DIRECTORY.

- WERNZ HEIRS**, own the following, viz.: John, 80 acres, Fairbanks Tp; Joe and Will, 87 acres in Fairbanks, and 100 acres in Clarke county, Ills.; Albert, 100 acres in Clarke county, Ills. Total, 684 acres.
- WEBB, CHAS. W.**, born in Sullivan county, 1833. Served 3 years in the civil war, in the 11th Indiana Cavalry. P. O. New Lebanon.
- WEBB, J. M.**, born in Sullivan county. 1849. Owns 20 acres, situated in Gill Tp., 7 miles southwest of Sullivan. Residence, Paxton.
BCX
POP
- WEST, JOHN**, born in Sullivan county, 1856. Owns 160 acres, situated in Gill Tp., $7\frac{3}{4}$ miles southwest of Sullivan. P. O. New Lebanon.
DXAK
ENO
- WHIPPS, J. W.**, born in Perry county, Ohio. 1848. Came to Sullivan county, 1857. Owns 120 acres, (and Mrs E. L., his mother) owns 40 acres, situated $\frac{1}{2}$ mile east of Carlisle.
FDWX
EVY
- WHIPPS, WILLIAM**, born in Perry county, Ohio, 1843. Came to Sullivan county, 1857. Owns 73 acres, situated $\frac{3}{4}$ mile south of Carlisle.
CFSO
ERY
- WHIPPS, GEO.**, born in Perry county, Ohio, 1864. Came to Sullivan county, 1857. Meat Market, Grocery, and family staples, Carlisle.
ABOV
- WHIPPS, JAMES**, born in Perry county, Ohio, 1853. Came to Sullivan county, 1857. Owns 65 acres, situated $1\frac{1}{2}$ miles southeast of Carlisle.
BFZZ
PRO
- WHIPPS, MRS. E.**, born in Harrison county, Ohio, 1822. Came to Sullivan county, 1857. Owns 27 acres, situated $1\frac{1}{2}$ miles southeast of Carlisle. P. O. same.
IBW
HOW
- WHITMER, WILLIAM**, born in Sullivan county, 1856. Owns 40 acres, situated in Jefferson Tp., 4 miles northwest of Sandborn. P. O. same.
HSP
POP
- WHEELER, JOHN**, born in Clarke county, Ind., 1828. Came to Sullivan county, 1832. Owns 210 acres, situated 2 miles east of Carlisle. P. O. same.
IONV
BOX
- WHEATON, THOMAS J.**, born in England, 1836. Came to America 1858. Owns 265 acres, situated in Haddon Tp., $1\frac{3}{4}$ miles east of Paxton. P. O. same.
CCXV
ANZ
- WHEATON, FRED. J.**, born in the year 1866. Owns 87 acres, situated 3 miles east of Paxton. P. O. same.
BBOX
CVN
- WHITMAN, LAFAYETTE**, born in Sullivan county, 1862. Farming 36 acres, situated $3\frac{1}{2}$ miles south of Sullivan. Owner, J. L. Loudermilk.
BBXX
OAC

FARMERS' DIRECTORY.

- WHITMAN, MOSES**, born in Sullivan county, 1835.
 AXWR Owns 52 acres, situated 6 miles northwest of
 WAC Sullivan. P. O. same.
- WHITLOCK, DAVID W.**, born in Sullivan county,
 1850. Carpenter, located 1 mile east of Nar-
 BOX rows.
- WHITLOCK, J. M.**, born in Ky., 1858. Came to Sul-
 EZY livan county, 1865. Owns 45 acres, situated 3
 AZZ miles southeast of Paxton.
- WHITTING, JOHN**, owns 30 acres, situated in Haddon
 EWV Tp., 2 miles east of Paxton. P. O. same.
- WILLIS, CHAS.**, born in Sullivan county, 1860. Owns
 CXX 18 acres, situated in Haddon Tp., 2 miles east
 PVE of Paxton. P. O. same.
- WILLIS, RUSH**, born in Sullivan county, 1872. Owns
 BXX 8 acres, situated 2 miles east of Paxton. P. O.
 PCE same.
- WILLIS, MISS WINNIE**, born in Sullivan county.
 BEO Owns 15 acres, situated 2 miles east of Paxton.
 P. O. same.
- WILLIS, WILLIAM D.**, born in Sullivan county,
 1857. Owns 88 acres, situated 3½ miles north
 of Sullivan. P. O. same.
- WILLIS, J. W.**, born in Ky., 1827. Came to Sullivan
 BCAST county, 1831. Owns 750 acres, situated in Had-
 don Tp. Residence Carlisle.
- WILLIS, L. N.**, born in Sullivan county, 1864. Owns
 AAST 92 acres, situated in Jefferson Tp., 4 miles
 PEOP southwest of Dugger. P. O. same.
- WILLIS, REV. J. L.**, born in Sullivan county, 1859.
 FSS Owns 40 acres, situated in Jefferson Tp., 8 miles
 TAE southeast of Sullivan. P. O. same.
- WILLIS, W. R.**, born in Sullivan county, 1866. Owns
 ACST 75 acres, situated 4 miles northwest of Car-
 POP lisle. P. O. same.
- WILLIS, A. J.**, born in Ky., 1828. Came to Sullivan
 ACDV county, 1833. Owns 80 acres, situated in Had-
 SCO don Tp., 9 miles southeast of Sullivan. P. O.
 same.
- WILLIS, B. F.**, born in Sullivan county, 1868. Farm-
 FOWY ing 168 acres, situated 4 miles southwest of
 POP Sullivan. P. O. same. Owner, Richard
 Willis.
- WILLIS, R. T.**, born in Sullivan county, 1845. Owns
 AEOV 60 acres, situated 4 northeast of Carlisle. P.
 BOV O. same.

FARMERS' DIRECTORY.

- WHITE, SAMUEL A.**, born in Vigo county, 1851.
 FFDE Came to Sullivan, 1872. Owns 363 acres, situated
 SAB in various parts of Haddon Tp., also 80
 acres in Mo. Mr. White is one of Sullivan's
 leading Druggists.
- WHITE, CAPT. C. B.**, born in Mason county, Ky., 1825.
 BEO Came to Sullivan county, 1863. Served 3 years
 in the civil war in the 16th Ky. V. I. Residence
 New Lebanon.
- WHALEN, DR. R. M.**, born in Sullivan county, 1832.
 FBXO Owns 200 acres, situated 3 miles south of Car-
 AST lisle.
- WHALEN, JOHN.** born in Tenn., 1833. Came to Sul-
 IEO livan county, 1838. Farming 62 acres, situated
 BNO 2 miles southwest of Carlisle. Owner, C.
 Pifer.
- WHALEN, WILKEY**, born in Sullivan county, 1868.
 AXOW Farming 24 acres, situated 1½ miles south of
 BOW Carlisle. P. O. same. Owners, Addie and
 Miles Curry
- WILSON, URIAH**, born in Sullivan county, 1852.
 GXV Owns 60 acres, situated in Jefferson Tp., 1½
 VCA miles southwest of Pleasantville. P. O. same.
- WILSON, W. P.**, born in Ky., 1826. Came to Sullivan
 GOV county, 1828. Owns 32½ acres, situated east
 EST of Pleasantville. P. O. same.
- WILSON, W. W.**, owns 40 acres, situated in Jefferson
 EXT Tp., 4½ miles east of Carlisle. P. O. same.
- WILSON, ANSON**, born in Sullivan county, 1838. Owns
 ADTV 87 acres, situated in Jefferson Tp. Residence,
 OCT 4 miles east of Carlisle. P. O. same. Served 3
 years in 21st Ind. Volunteer Heavy Artillery.
- WILSON, GEO. T.**, born in Sullivan county, 1849.
 GFS Owns 35 acres, situated in Haddon Tp., 2½
 BAY miles east of Paxton. P. O. same.
- WILSON, T. E.**, born in Sullivan county, 1860. Owns
 ADSO 65 acres, situated in Haddon Tp., 5½ miles
 BXO southeast of Paxton. P. O. same.
- WILSON, JAMES R.**, born in Sullivan county, 1844.
 AXX Owns 8 acres, situated 3 miles east of Carlisle.
 PAN P. O. same.
- WILSON, DAVID**, born in Sullivan county, 1863.
 AZZ Owns 8½ acres, situated 4 miles east of Car-
 SBC lisle. P. O. same.
- WILSON, W. H.**, born in Sullivan county, 1864. Owns
 GFST 254 acres, situated 4½ miles southeast of Car-
 AWX lisle. P. O. same.

FARMERS' DIRECTORY.

WILSON, ROBT., born in Sullivan county, 1836. Came
CISZ to Sullivan county, 1862. Owns 88 acres, situ-
BXN ated $1\frac{1}{4}$ miles east of Carlisle. P. O. same.

WILSON, W. R., born in Sullivan county, 1838. Farm-
AXOO ming 41 acres, situated in Haddon Tp., 6 miles
FOR southwest of Carlisle. P. O. same. Owner,
James E. Speake.

WILSON, JOHN A., born in Vigo county, 1858. Came
CFZO to Sullivan county, 1884. Owns 120 acres, sit-
HPY uated $5\frac{3}{4}$ miles northeast of Sullivan. P. O.
same.

WILSON, E. S., born in New Jersey, 1833. Came to
FHIO Sullivan county, 1869. Owns 40 acres, situated
EPN 2 miles southwest of Farmersburg.

WILSON, T. J., born in Orange county, 1852. Farm-
IFS ing 80 acres, situated $1\frac{1}{4}$ miles north of Hyme-
EPT ra. Owner, John Hopewell.

WILSON, D. S., born in Sullivan county. Owns 65
AAST acres, situated in Jefferson Tp., 4 miles east of
PCD Carlisle. P. O. same. Mr. Wilson served 1
year in the civil war, in the 30th Ind. Vol. Inf.

WILSON, FRANK, born in Clarke county, 1863. Came
ESWX to Sullivan county, 1861. Farming 200 acres,
EVV situated 4 miles west of Sullivan. P. O. same.
Owner, C. L. Davis. Owns 58 acres.

WILSON, J. G., born in Sullivan county, 1860. Owns
BFXR 100 acres, situated in Turman Tp., 4 miles west
HOP of Sullivan. P. O. same.

WILSON, J. W., born in Sullivan county, 1860. Owns
BDOP 80 acres, situated in Gill Tp., $4\frac{1}{2}$ miles south-
ENO west of Sullivan. P. O. New Lebanon.

WILLIAMS, Z. G., born in Ky., 1822. Owns 100 acres,
BDST situated in Curry Tp., 1 mile west of Burchard.
NXV P. O. same.

WILLIAMS, J. N., born in 1855. Owns 40 acres, situat-
DHT ed in Curry Tp., $1\frac{1}{2}$ miles southwest of Bur-
HWY chard. P. O. same.

WILLIAMS, WILLIAM, owns 80 acres, situated in
IFX Curry Tp., 2 miles southwest of Burchard.
P. O. same.

WILLIAMS, F. born in Sullivan county, 1869. Farm-
HDV ing 62 acres, situated $3\frac{1}{2}$ miles southeast of
CSO Burchard. P. O. same. Owner, Mrs. Sarah
C. Williams, his mother.

FARMERS' DIRECTORY.

WILLIAMS, MRS. A., born in 1832. Owns 80 acres, situated in Jackson Tp., $\frac{3}{4}$ mile north of Hymera. P. O. same.

WILLIAMS, T. C., born in Vigo county, 1851. Came
FHE to Sullivan, county, 1853. Owns 55 acres, situ-
GST ated in Jackson Tp., $2\frac{1}{2}$ miles northwest of
Hymera. P. O. same.

WILLIAMS, W. H., born in Sullivan county, 1841.
CCXR Owns 200 acres, situated in Turman Tp., 6 and
DVG 7 miles west of Sullivan. P. O. same.

WILLIAMS, O. H., born in Shelby county, Ills., 1870.
DSRO Farming 160 acres, (owner, Mrs. J. A. Pogue,)
OAB situated 3 miles north of Fairbanks. P. O.
P. O. Prairie Creek.

WILLIAMS, MRS. MINNIE, born in Germany. Owns
ACOW 80 acres, situated in Jefferson Tp., 4 miles
south of Pleasantville. P. O. same.

WELLINGTON, JOHN, born in Jefferson county,
GPQ Ohio, 1831. Came to Sullivan county, 1864.
CWN Owns 89 acres, situated 4 miles northwest of
Pleasantville. P. O. same.

WELLINGTON, J., born in Sullivan county. Owns 80
ACSO acres, situated in Jefferson Tp., 4 miles north-
PAI west of Pleasantville. P. O. same.

WILLIAMS, E., born in Shelby county, Ind., 1854.
EXR Came to Sullivan county, 1881. Owns 20 acres,
SRD situated $3\frac{1}{2}$ miles northwest of Fairbanks.
P. O. same.

WILLIAMS, A. J., born in Shelby county, Ind., 1852.
FEO Came to Sullivan county, 1881. Owns $38\frac{1}{2}$
OAI acres, situated $3\frac{1}{2}$ miles northwest of Fair-
banks. P. O. same.

WILLIAMS, JEFF., born in Kv., 1827. Came to Sul-
HEER livan county, 1894 H. S. Renick, Geo. E.
Blake and Mr. Williams, own 655 acres in Gill
Tp., 1 mile south of Riverton. P. O. same.

WILKEY, WESLEY, born in Sullivan county, 1855.
BHOO Owns 110 acres, situated in Turman Tp., $5\frac{1}{2}$
SAW miles west of Sullivan. P. O. same.

WILKEY, AARON, born in Sullivan county, 1861.
AAEX Owns 45 acres, situated in Turman Tp., 6 miles
EAS northwest of Sullivan. P. O. same.

WILKEY, B. B., estate, 50 acres, situated in Turman
AONW Tp., 6 miles west of Sullivan.

WILKEY, ED. L., born in Sullivan county, 1860. Lo-
AWRO cated at Merom Station, in the Grocery, Hotel
XBA and Saloon business.

FARMERS' DIRECTORY.

- WILKEY, JOHN P.**, born in Sullivan county, 1845.
 ABEQ Owns 98 acres, situated in Turman Tp., 4½
 ENO miles northwest of Sullivan. P. O. same.
 Served 2 years 5 months in the civil war, in
 the 13th Indiana Light Artillery.
- WILKEY, W. S.**, born in Sullivan county, 1862. Far-
 ming 230 acres, situated in Gill Tp., 5 miles
 southwest of Sullivan. Owner, L. Springer.
- WILKINS, H. C.**, born in Clarke county, Ills., 1855.
 FDE Owns 43 acres, situated 5½ miles southwest of
 VBA Sullivan. P. O. same.
- WILDMEN, MRS. HENRIETTA**, owns 40 acres, sit-
 uated in Jefferson Tp., 1 mile southwest of
 GNS Pleasantville.
- WIGGS, H. R.**, born in Ky, 1844. Came to Sullivan
 BOAN county, 1865. Owns 67 acres, situated 3½ miles
 FPR southeast of Carlisle. P. O. same.
- WINKELPLECK, WM. H.**, born in Davies county,
 Ind., 1873. Came to Sullivan county, 1892.
 FPZ Farming 55 acres, situated ¾ miles north-
 west of Sullivan.
- WELFON, GEO.**, born in Vigo county, 1863. Owns 40
 GNW acres, situated in Fairbanks Tp., 11 miles
 KPS northwest of Sullivan P. O. Prairie Creek.
- WISE, A.**, owns 365 acres, situated in Jackson Tp. and
 DCHV Clay county Residence, 1 mile north
 POP of Alum Cave. P. O. same.
- WILKERSON, JOHN**, born in Posey county, 1871.
 BWT Came to Sullivan county, 1894. Owns 12 acres,
 POP situated in Jefferson Tp., 5 miles east of Car-
 lisle. P. O. same.
- WILLS, E.**, born in Sullivan county. Owns 20 acres,
 BXZ situated in Turman Tp., 1½ miles south of
 AVO Graysville. P. O. same.
- WILLARD, R. O.**, born 1838. Owns 160 acres, situat-
 ed in Gill Tp., 7 miles southwest of Sullivan.
 DCOX P. O. Paxton.
 POP
- WISNER, JOHN**, owns 80 acres, situated 1½ miles
 ARRO southwest of Narrows. P. O. same.
- WIBLE, A. W.**, born in Sullivan county, 1848. Owns
 DBOP 248 acres, situated in Turman Tp., 8 miles
 BXO northwest of Sullivan. P. O. Graysville.
- WIBLE, W. W.**, born in Sullivan county, 1844. Owns
 BHXR 104 acres, situated in Turman Tp., 6 miles
 HST northwest of Sullivan. P. O. same.
- WIBLE, FRANK**, son of W. W., owns 20 acres, situat-
 ed in Turman Tp., 6 miles northwest of Sulliv-
 DHO van. P. O. same.
 DXW

FARMERS' DIRECTORY.

- WIBLE, CHAS.**, born in Sullivan county, 1870. Farming 50 acres, situated in Turman Tp., 8 miles west of Sullivan. P. O. same. Owner; Mrs. Brewer.
- WOODARD, WM. T.**, born in Washington county, COOW 1844. Owns 80 acres, situated 3 miles north-CTT west of Sullivan. P. O. same.
- WOODARD, JOHN**, born in Washington county, 1835. EPSV Owns 151 acres, situated 4 miles northwest of FWZ Sullivan. P. O. same.
- WOODARD, SAN'L.**, born in Washington county, AHZV Ind., 1839. Owns 80 acres, situated 2¼ miles EOX north of Shelburn. P. O. same.
- WOODS, JESSE**, born in Sullivan county, 1845. Owns IPS 60 acres, situated in Jefferson Tp., 3 miles TPS southwest of Pleasantville. Mr. Woods served 1 year in the 149th I. V. I.
- WOODARD, ELI**, born in Sullivan county, 1878. Owns GST 44 acres, situated in Jefferson Tp., 3 miles ANZ southwest of Dugger. P. O. same.
- WOODARD, CABLE**, born in Sullivan county, 1858. CXXY Farming 86 acres, situated in Haddon Tp., 4½ ANO miles southeast of Carlisle. P. O. same.
- WOOD, C. L.**, born in Sullivan county, 1863. Owns 82 ABOW acres, situated 1½ miles northwest of Hymera. EPT Residence Hymera.
- WOOD, JOHN**, owns 100 acres, situated in Jackson Tp., AEXZ 15 miles northeast of Sullivan. P. O. Eagle.
- WOOD, J. H.**, born in Sullivan county, 1858. Owns 60 AABX acres, situated in Curry Tp., and 18 acres in BYO Vigo county. Residence 1½ miles west of Farmersburg. P. O. same.
- WOOD, MRS. T. A.**, born in Clermont county, Ohio, ADCX 1836. Came to Sullivan county, same year. Owns 87 acres, situated 1¼ miles east of Farmersburg. P. O. same.
- WOOD, JOHN**, born in N. Y., 1834. Owns 120 acres, AHPO situated in Curry Tp., 1½ miles southwest of EXV Farmersburg. P. O. same.
- WOODSMALL, MRS. F.**, born in Ills., 1838. Owns 109 AFET acres, situated in Curry Tp., 1 mile south of Burchard. P. O. same.
- WOLFE, JAS.**, born in Sullivan county, 1857. Owns CXP 11 acres, situated 3½ miles northeast of Sulliv- EOR van. P. O. same.
- WORTH, JAMES**, born in Sullivan county, 1856. Owns HGV 58 acres, situated in Jackson Tp., 3 miles south- TEB east of Hymera. P. O. same.

FARMERS' DIRECTORY.

- WARD, PROF. A. M.**, born in Pulaski county, Ind., 1846. Came to Sullivan county, 1869. Owns 29 acres near Merom College, where he is Secretary and General Manager of same.
- AWOB
XBF
- WORKMAN, SOL.**, born in Sullivan county, 1840. Owns 200 acres, situated 2 miles southwest of Sullivan. P. O. same.
- GPOW
POP
- WOLFENBERGER, W. C.**, born in Ohio, 1812. Owns 207 acres in Hamilton and Jefferson Tps. Residence, Sullivan.
- EBSO
SXY
- WORTH, MRS. MARY**, born in Ohio, 1836. Owns 62 acres, situated in Jackson Tp., 3 miles southeast of Hymera.
- ICO
- WARNER, J. W.**, born in Ky. 1841. Came to Sullivan county, 1866. Owns 90 acres, situated $1\frac{1}{4}$ miles northeast of Graysville. Served 2 years in the civil war.
- BSSO
SCA
- WOLFE, CHAS. E.**, born in Sullivan county, 1864. Owns 44 acres, situated in Cass Tp., 4 miles southeast of Sullivan. P. O. same.
- FSO
BRT
- WORKMAN, D. C.**, born in Sullivan county, 1845. Owns 80 acres, situated 3 miles southwest of Carlisle. P. O. same.
- ADSX
FBD
- WOLFE, W. B., SR.**, born in Sullivan county, 1838. Owns 291 acres, situated in Haddon Tp., 4 miles northwest of Oaktown. P. O. same.
- DDVO
POP
- WOLFE, S. T.**, born in Sullivan county, 1850. Owns 160 acres, $3\frac{1}{2}$ miles northwest of Oaktown. P. O. same.
- PCYV
IIV
- WOLFE, GEORGE**, born in Sullivan county, 1852. Owns 275 acres, situated in Haddon Tp., 4 miles northwest of Oaktown. P. O. same.
- EESS
DWZ
- WOLFE, J. J.**, born in Ohio. Owns 160 acres, situated in Jefferson Tp., 4 miles southwest of Dugger. P. O. same.
- AFDO
BXY
- WORKMAN, MRS. NANCY**, born in Va., 1823. Owns 10 acres, situated 3 miles south of Carlisle. P. O. same.
- WRIGHT, WILLIAM**, born in Sullivan county, 1868. Farming 100 acres, situated 3 miles east of Sullivan. Owner, Lewis Eaton.
- CUZZ
BNS
- WRIGHT, JAMES**, born in Sullivan county, 1861. Farming 15 acres, situated 1 mile southeast of Sullivan. Owners, Adcock heirs.
- CXW
ASV
- WRIGHT, J. B.**, born in Greene county, Ind., 1868. Owns 40 acres, situated 2 miles southwest of Sullivan.
- ABOY
BNY

FARMERS' DIRECTORY.

- WRIGHT, H. A.**, born in Ky., 1863. Came to Sullivan county, 1869. Farming 120 acres, situated 1 $\frac{3}{4}$ miles southwest of Sullivan. Owner, Mrs. Ridgeway.
- WRIGHT, JOHN O.**, born in Sullivan county, 1854. Owns 40 acres, situated 3 $\frac{1}{2}$ miles southeast of Sullivan. P. O. same.
- WRIGHT, J.**, born in Ills., 1861. Came to Sullivan county, 1863. Owns 92 acres, situated 2 miles west of Fairbanks. P. O. same.
- WYMAN, JACOB**, born in Germany, 1820. Came to America, 1842. Owns 290 acres, situated 2 $\frac{1}{2}$ miles northeast of Sullivan P. O. same.
- WYMAN, MRS. E. J.**, born in Sullivan county, 1832. Owns 100 acres, situated 3 miles southwest of Shelburn. P. O. same.
- WYMAN, JOHN**, born in Owen county, Ind, 1854. Came to Sullivan county, 1856. Farming 120 acres, owned by Jacob, his father, 2 miles northeast of Eagle. P. O. same.
- WYATT, G. W.**, born in Va., 1841. Owns 100 acres, situated in Jefferson Tp., 5 miles northwest of Pleasantville. P. O. same.
- YATES, J. M.**, born in Ky., 1855. Came to Sullivan county, 1875. Owns 24 $\frac{1}{2}$ acres, situated in Jefferson Tp., 2 miles northwest of Pleasantville. P. O. same.
- YEAGER, S. S.**, born in Tippecanoe county, Ind., 1844. Served 3 years in the civil war. Situated at Graysville, and in charge of a general repair, blacksmith and paint shop, also in the undertaking business.
- YEAGER, S. A.**, born in Tippecanoe county, Ind., 1846. Came to Sullivan county, 1862. Owns 101 acres, situated in Turman Tp., 6 miles west of Sullivan. P. O. same.
- YEAGER, DR. E. J.**, born in Mercer county, Ohio, 1848. Came to Sullivan county, 1861. Is a graduate of the Old School Ky. Medical College. Residence and office, Graysville.
- YEAGER, WM. H.**, born in Jasper county, Ills., 1858. Came to Sullivan county, 1860. Residence, Shelburn.
- YEAGER, JOHN F.**, born in Sullivan county, 1855. Owns 80 acres, situated in Fairbanks Tp., 3 miles north of Fairbanks. P. O. Prairie Creek.
- YEAGER, NICK**, born in Vigo county, 1830. Owns 180 acres, situated 14 miles northwest of Sullivan. P. O. Prairie Creek.

FARMERS' DIRECTORY.

- YOUNG, ED.**, born in Parke county, Ind., 1843. Came to Sullivan county, 1856. Occupation, Boss on the E. & T. H. Ry. Residence, Shelburn.
- YOWELL, MRS. NANCY J.**, born in Sullivan county, 1835. William Y., (deceased,) served 1 year in the civil war, in the 21st Indiana Volunteer Infantry. Residence, New Lebanon.
- YOCUM, SIM.**, born in Germany, 1848. Came to America 1848. Owns 77 acres, situated $\frac{1}{2}$ miles south of Carlisle.
- YOUNGMAN, GEO. C.**, born in Putnam county, 1837. Served 8 months in the civil war, in the 149th Indiana Volunteer Infantry. Owns 140 acres, 7 miles southwest of Sullivan. P. O. New Lebanon.
- ZAAYER, R.**, born in Pickaway county, Ohio, 1832. Came to Sullivan county, 1855. Owns 172 acres, situated in Cass Tp., 4 miles southeast of Sullivan. P. O. same.
- ZELLERS, JAMES**, born in Pa., 1836. Owns a home and 4 acres, situated 1 mile east of Farmersburg.
- ZINK, W. R.**, born in Sullivan county. Owns 136 acres, situated in Jackson Tp., $\frac{1}{2}$ mile north of Hymera. P. O. same.
- ZIKE, H. H.**, born in Shelby county, Ind., 1861. Came to Sullivan county, 1887. Owns 160 acres, situated $2\frac{1}{2}$ miles southwest of Sullivan. P. O. same.
- ZIMMERMAN, MRS. ANNA**, born in Germany, 1830. Came to Sullivan county, 1851. Owns 120 acres, situated in Jackson Tp., 1 mile south of Lewis.
- ZURHEIDE, HENRY**, born in Germany, 1824. Came to Sullivan county, 1853. Owns 228 acres, situated in Jefferson Tp., 4 miles northeast of Freelandville. P. O. same. Served 6 months in the Union army in the 53d I. V. I. Marched from Atlanta to the sea.
- ZURHEIDE, AUGUST**, born in Sullivan county, 1861. Owns 110 acres, situated 5 miles northwest of Freelandville. P. O. same.
- ZURHEIDE, S. N.**, born in Knox county, Ind., 1852. Came to Sullivan county, 1853. Farming 120 acres, situated $3\frac{1}{2}$ miles northeast of Freelandville. P. O. same. Owner, Henry, his father.

—<—> BUSINESS NOTICES >—<—

- BARNHART, CHAS.**, dealer in Furniture, Hymera, Ind.
- CUMMINS, V. D.**, dealer in Hardware, Buggies, Wagons, Farming Implements, Harness, Hymera, Ind.
- CUMMINS, WINT.**, Proprietor of the People's Drug Store, Hymera, Ind.
- HEAP, GEO.**, Hardware, Harness Stoves, Tinware & Furniture, Farmersburg, Ind.
- MILLER'S** Hotel & Livery Barn, Hymera. S. D. Miller, Proprietor.
- McATEE, B. F.**, Proprietor of the O. K. Barber Shop, 17 years experience. Ladies' work solicited. Also handles Candies, Cigars, Ice Cream and Confectioneries.
- O'HAVER, W. P.**, Proprietor White Front Restaurant. Miller Bro's Steam Baked Bread, Ice Cream. Lunch, &c. First Class Accommodations. Farmersburg, Ind.
- PARISH, CHAS.**, dealer in Drugs, Hardware, Harness and Notions, Farmersburg, Ind.
- PATTON BROS.**, dealers in Dry Goods, Croceries, Queensware, etc., Hymera, Ind.
- THE BARTLETT QUARTETTE**, Hymera, Ind., J. L. Scott, director. This quartette has achieved great fame, and delighted hundreds of audiences. Open for engagements.

LARGE ENGLISH BERKSHIRE

The best strain. Bred and sold by

Geo. T. Brunher,

OF LEWIS, IND.

ADDRESS FOR PARTICULARS.

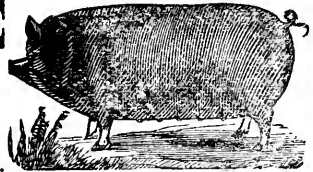

LUCY LEWIS NO, 2290.

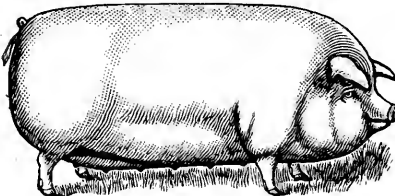

QUEEN VICTORIA.

O. I. C. SWINE FOR SALE

I have some highly improved Chester White pigs for sale at my farm $2\frac{1}{2}$ miles west of Shelburn. Choice, 10 weeks old, \$3.00. Address me at Shelburn.

Ulysses Ellery Hayden.

